

1975 SOUTH CENTRAL REGION

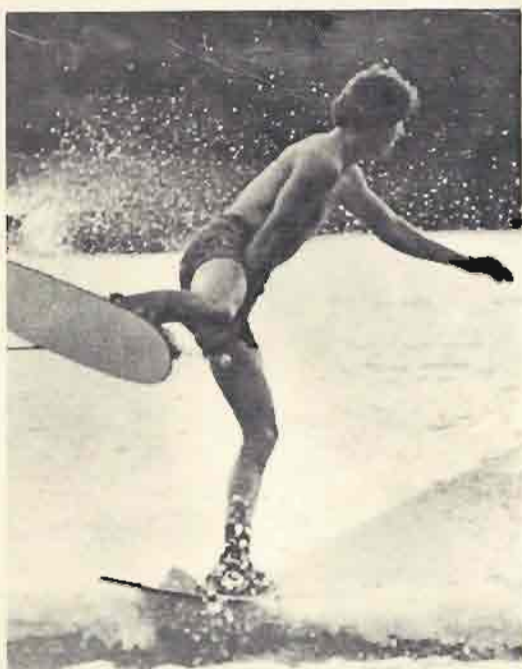

WATER SKI
TOURNAMENT GUIDE
\$2.00

Little things mean a lot!

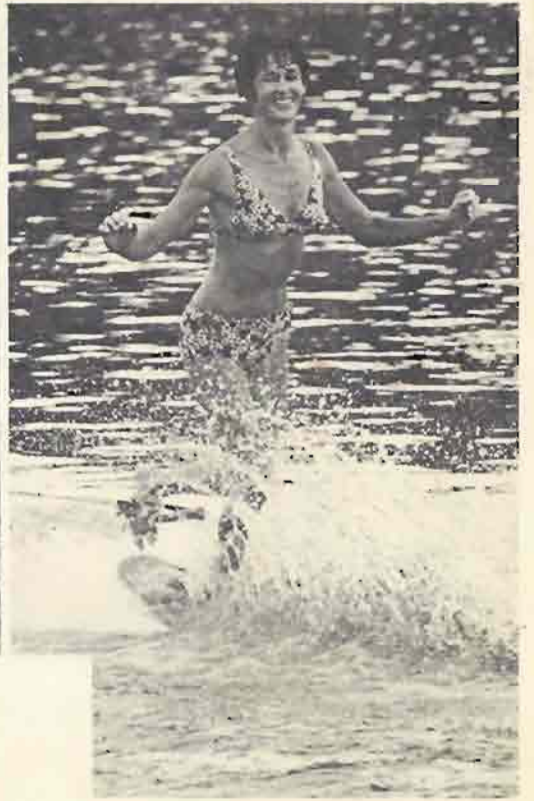
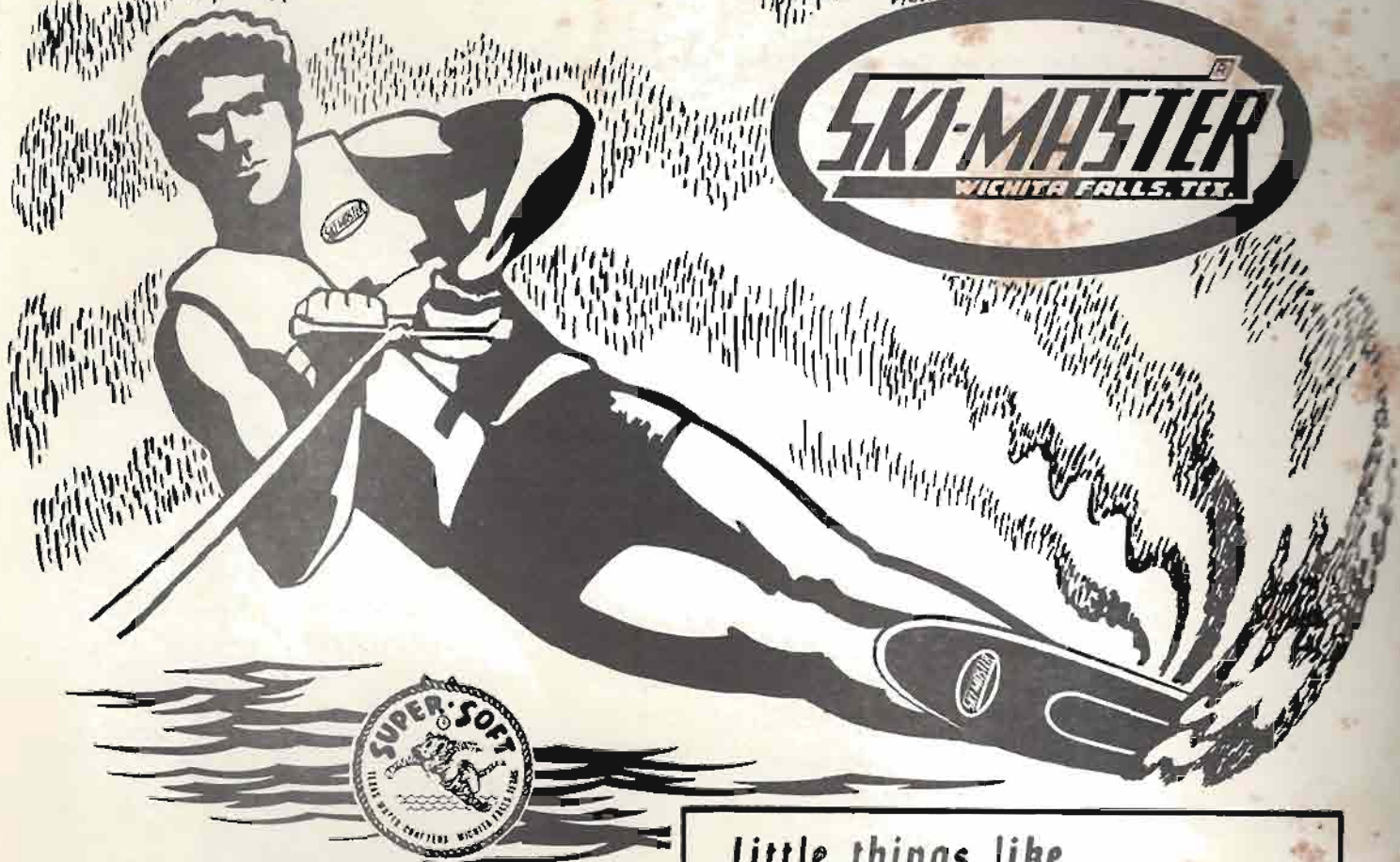

Little things like...

- **IMPACT PROTECTION** – That's what it's all about. That's the big difference between a Vest and a Ski Vest. Impact class 50 m.p.h.
- **DURABILITY AND POWER** – You can feel it when you buckle it on.
- **AUTOMATIC SLOT BACK SIZE ADJUSTMENT** – No strings attached.
- **KWIK SWAP NYLON BUCKLES** – With strap retainer loops. Easy on, easy off convenience.
- **QUALITY** – Reinforced shoulders. Extra heavy vinyl coating. The finest materials and workmanship.
- **APPEARANCE** – The competition look. The way you want it.
- **GUARANTEE** – We stand behind our product when you have a legitimate problem.

Remember . . . "Impact Protection" is what you want in a Ski Vest. There is no substitute for a Model V SKI-MASTER[®] Vest!

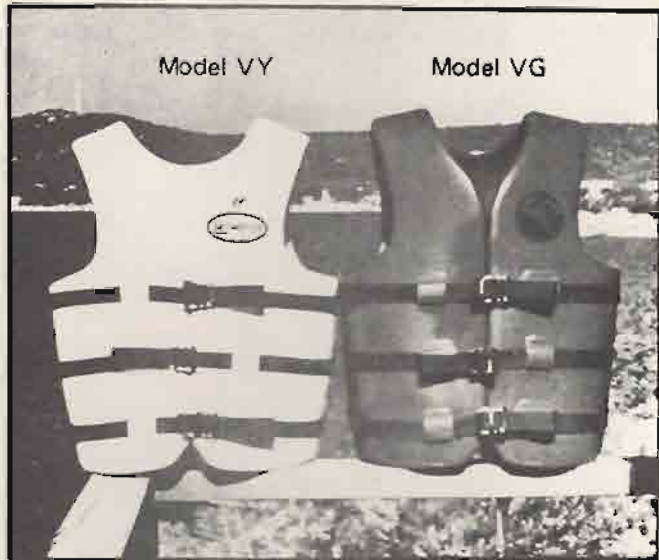

A TIME TO BUY THE BEST
Guaranteed 1 to 3 years
Sold through independent dealers

Write for a free copy of our new catalog.

TEXAS WATER CRAFTERS Div. of Texrec.
P. O. Box 539 Wichita Falls, Texas 76307

AMERICAN WATER



SKI ASSOCIATION

7TH STREET & AVENUE G. SOUTHWEST
WINTER HAVEN, FLORIDA 33880
TELEPHONES: (813) 293-4579 AND 294-1248

WILLIAM D. CLIFFORD, Executive Director

OFFICERS

C. W. [BBI] Wenner, President
2202 Lancashire Dr
Wilmington, Del. 19810
Don Borrer, Ch. of the Board
1225 Dublin Rd.
Columbus, Ohio 43215
Floyd McCreight, Vice President
1807 Vallejo
Austin, Texas 78757
William H. Grimditch, Jr., Treasurer
923 Hillsboro Mile A1A
Pompano Beach, Fla. 33062
Dr. Jack W. Horton, Secretary
166 W. Longden
Arcadia, Calif. 91006

EXECUTIVE VICE PRESIDENTS

John Redmond, Midwest
3738 Bellwood Dr., N.W.
Canton, Ohio 44708
Lee Lyman, East
Box 458
Charlton City, Mass. 01508
Danny Rowzee, South Central
P. O. Box 1565
Leesville, La. 71446
Barbara Heddon, South
P. O. Box 1127
Lake Wales, Fla. 33858
Dale St. John, West
Box 525
Fall River Mills, Calif. 96028

DIRECTORS

David W. Lake
1505 King George Blvd.
Ann Arbor, Mich. 48104
Don Borrer
1225 Dublin Rd.
Columbus, Ohio 43215
G. Allen Buhels
P. O. Box 740
Appleton, Wis. 54911
Lex Carroll
Adams Rd.
Oakham, Mass. 01068
C. W. [BBI] Wenner
2202 Lancashire Dr.
Wilmington, Del. 19810
Henry Mizer
107 Plaxdale Rd.
Liverpool, N.Y. 13068
Max W. Meison
Rt. 1, Box 84
Grandview, Texas 76050
Floyd McCreight
1807 Vallejo
Austin, Texas 78757
Peter A. Salassi
P. O. Box 1137
Vicksburg, Miss. 39180
C. W. Lewis, Jr.
225-7th St., West
Birmingham, Ala. 35204
Elmer Stalling
482 Kenwood Ave.
Merritt Island, Fla. 32952
Sam Duvall
P. O. Box 118 Daniel Bldg.
Greenville, S.C. 29601
Dr. James Neek
965 S. Colo. Blvd.
Denver, Colo. 80222
Dr. Jack Horton
166 W. Longden
Arcadia, Calif. 91006
Dick Marlow
2535 Arroyo Ave.
Pinole, Calif. 94564

HONORARY VICE PRESIDENTS FOR LIFE

Charles E. Sligh, Jr.
Richard D. Pope, Sr.
Leland G. Sutherland

HONORARY VICE PRESIDENTS

Jack Andresen
William P. Barlow, Sr.
Thomas H. Perkins
Howard H. Callaway
Charles A. Johnson
James R. Luzzon
Marvin L. Rothenberg
Don Hsen
William P. Barlow, Jr.
B. J. Lynn

Dear South Central Skiers:

The year 1975 marks the twenty-fifth anniversary of the South Central Region. Logically, there should be little more importance attached to a 25th anniversary than a 24th and possibly a little less than to a 26th, but there is a certain appeal to the imagination in decades and quarter centuries, and the South Central Region may as well take advantage of it.

Ten years ago the South Central Region had only six sanction tournaments. Scheduled for 1975 there are fourteen sanction tournaments, five novice tournaments, one ski show tournament, at least one kite tournament, not to mention the birth of the intercollegiate circuit. It is literally a problem for clubs to find a weekend to host a tournament that does not conflict with other clubs. Our membership has climbed from only 600 to over 1200 in the past five years. In only three years the tournament skiers have increased from 177 to over 300.

I hope that the introduction of this tournament guide will indicate that the South Central Region is not ready to sit idle and let the progress of the sport pass it by.

The accomplishments of the past years are due in great measure to the efforts of our national committeemen, Regional councilmen, officers and National Directors. It is for their dedicated cooperation and support, that I dedicate the first tournament guide and extend my thanks and appreciation.

LET THE EVE OF THE SILVER ANNIVERSARY YEAR BE A BEGINNING.

Sincerely yours,

Danny L. Rowzee
Executive Vice-President
South Central Region

ORGANIZING AND PROMOTING THE WORLD'S FASTEST GROWING ALL-FAMILY AND COMPETITIVE SPORT

1939 *Our 36th Year* 1975



Vice Executive Vice President
Jerry Edwards



Executive Vice President
Danny Rowzee

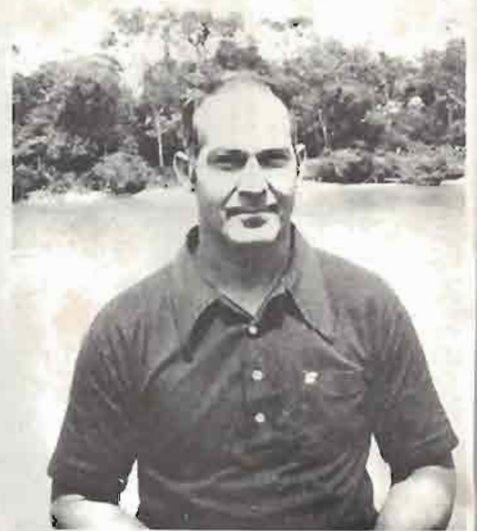

Treasurer
Bob Caruthers



Recording Secretary
Martha Rowzee



Corresponding Secretary
Pam Roberts

REGION OFFICERS

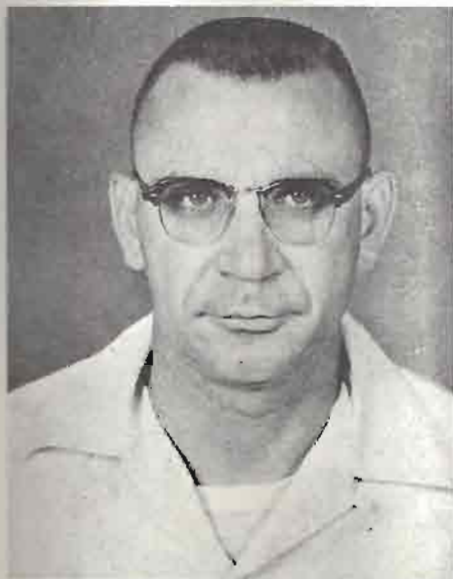

Director
Pete Salassi

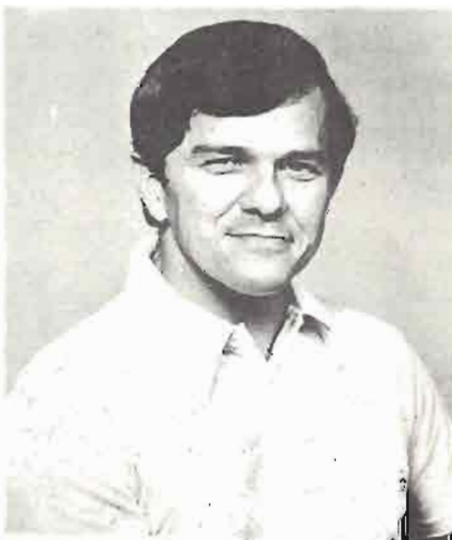

Director
Floyd McCreight



Director
Max Melnen

TEXAS TOW BAR

P.O.Box 3504
Galveston, Texas 77550

Phone (713)333-3464

There is no need to spend the ski season pulling off the back cleats, or one of the droopy bridles that drag in the water! Why not move up to the Professional Class and get a real piece of ski equipment that will carry the mail?

WE OFFER THE FIRST PROFESSIONAL SKI TOWING ATTACHMENT:

- Adjusts to fit any boat and motor combination
- Polished stainless steel and almag fittings
- Detaches and stores easily
- 100% Guarantee
- It has been used in over 2,500 consecutive shows at MarineWorld, in Galveston, Texas, by six skiers at a time, two deep water barefoot starters, and a kite, Without A Failure. The professional ski towing attachment has performed so well that this folder is not large enough to praise its simplicity and strength.
- Yes, we do custom fit for any special job. Write for information.

WE OFFER THE FOLLOWING PHOTOS FOR VIEWING:

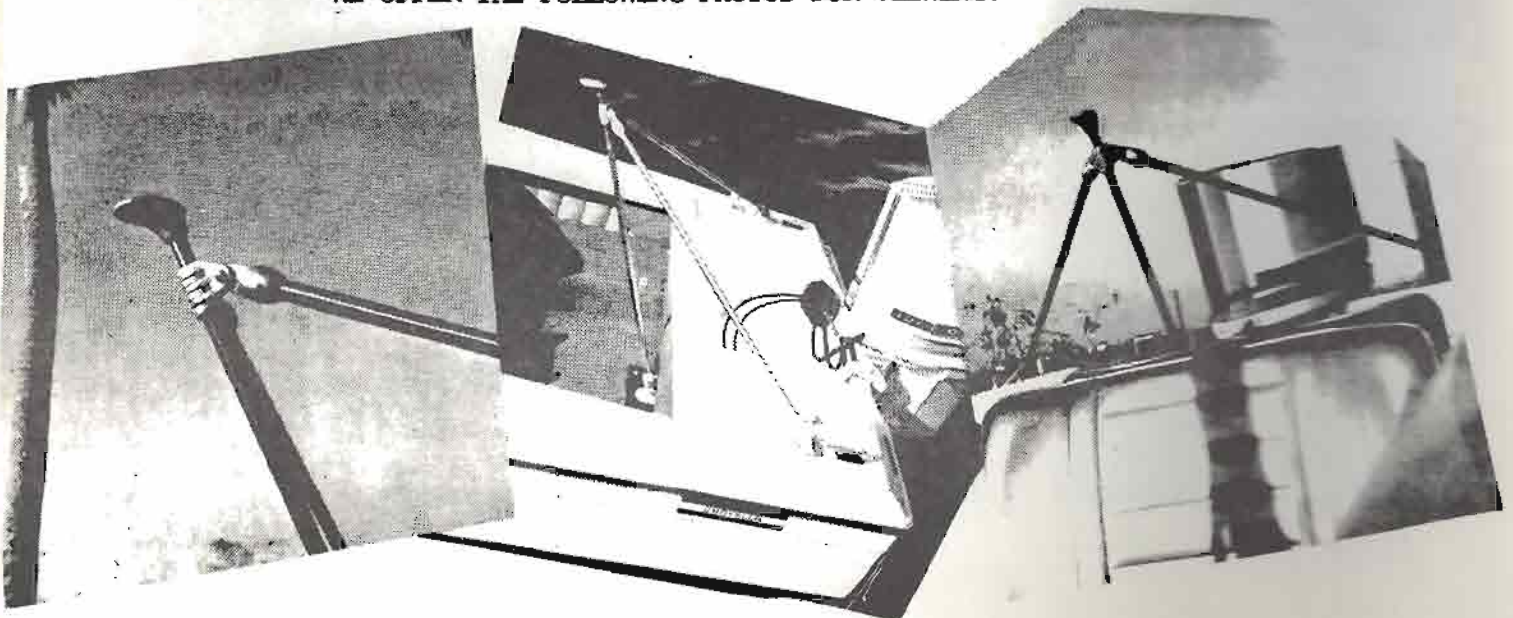

SPECIAL TO SOUTH CENTRAL REGION ONLY.
\$60.00 ALONG WITH THIS ORDER SHEET AND
WE WILL SEND THE TOW BAR POSTAGE PRE-PAID.

NAME

ADDRESS

REGIONAL COUNCIL



Ed McGivern
New Orleans W.S.C.

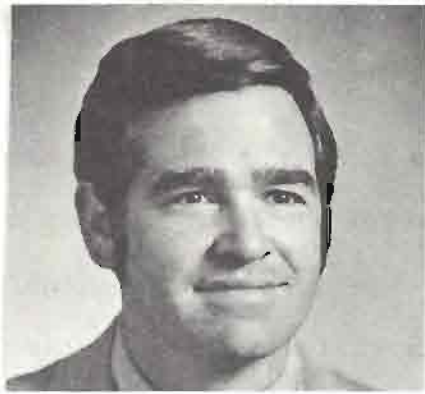

Dave Thorne
Hot Springs W.S.C.



Ikey Davidson
Poseidon W.S.C.



Billy Reeves
Confederate W.S.C.



George Rook
Tyler W.S.C.

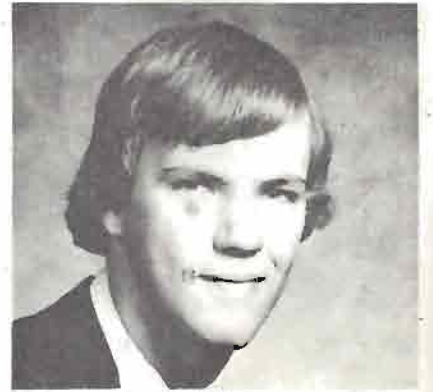

David Willms
Arkadelphia W.S.C.



Charles Fontenot
First Neches W.S.C.



Tony Kauffman
Shreveport Auqa Katz



Ron Douglas
Dallas W.S.C.

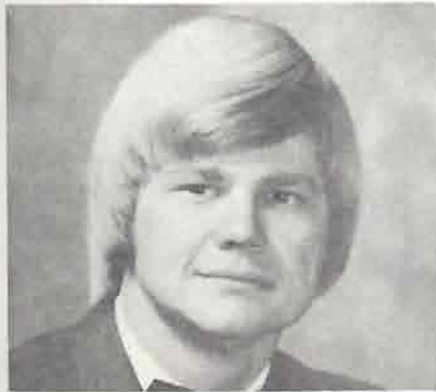

George King
Jonesboro W.S.C.



Ron Herring
Arkansas W.S.C.

* * * * *

REGIONAL COUNCIL



Monty Stewart
Sooner Skiers



Danny Rowzee
Progressive Skiers



Ralf Armstrong
Grenada W.S.C.



Geanne Harms
Rio Villa W.S.C.



Lonnie Marchan
Bayou Placemine W.S.C.

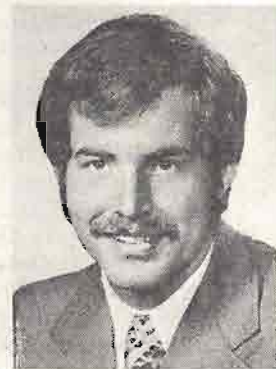

Gary Breisch
Ski Unique W.S.C.

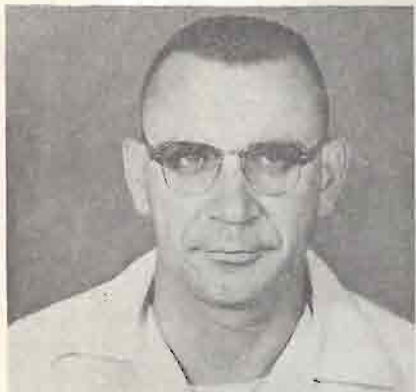

Pete Salassi
Lake Claborn W.S.C.



Floyd McCreight
Austin W.S.C.



Buck Thompson
Fort Worth W.S.C.



Max Meinen
Beaver Pond W.S.C.

SHREVEPORT

BATTERY, INC.

COMPLETE AUTOMOTIVE REPAIR AND SERVICE

Box 1161
Crockett at Edwards

Phone 221-4276
Shreveport, Louisiana 71163



Terry Verhart
Texas A & M W.S.C.

THE SOUTH-CENTRAL REGION 25 YEARS

In 1950 the South-Central Region was recognized by the American Water Ski Association as part of a five region division of the 50 states.

The states that made up the SCR were: Louisiana, Texas, Oklahoma, Mississippi, Arkansas. Later the state of New Mexico was added.

Where was the first South-Central Region Water Ski Tournament? Could it have been on Lake Murray in Ardmore, Oklahoma, on August 19, 1951, under the leadership of Gordon Leaman, who was referred to as Regional Vice President?

The only source for information is the "Water Skier." The first issue being published in October, 1951.

The next three South-Central Tournaments were held at the same location with the 1954 meet referred to for the first time as a "Regional" competition.

Here are the locations of the South-Central Regionals from 1954-1975:

1954	Ardmore, Oklahoma
1955	McQueeney, Texas
1956	Fort Worth, Texas
1957	Orange, Texas
1958	Austin, Texas
1959	Houston, Texas
1960	Texhoma, Oklahoma
1961	Corpus Christi, Texas
1962	McQueeney, Texas
1963	Beaumont, Texas
1964	Austin, Texas
1965	Lubbock, Texas
1966	Tulsa, Oklahoma
1967	Shreveport, Louisiana
1968	Austin, Texas
1969	Port Gibson, Mississippi
1970	Austin, Texas
1971	Florence, Mississippi
1972	Hodges Gardens, Louisiana
1973	Ardmore, Oklahoma
1974	Rio Villa, Texas
1975	Arkadelphia, Arkansas

The SCR Executive Vice-Presidents from 1950-1975 were:

1950-51	Gordon Leaman, Oklahoma
1951-52	John Schaerdel, Texas
1952-53	George McDonald, Oklahoma
1953-54	Will Crews Morris, Texas
1954-55	Will Crews Morris, Texas
1955-56	H. J. Aston, Texas
1956-57	Hubert Spradling, Texas
1957-58	Thomas H. Perkins, Texas
1958-59	D. Gordon Rupe III, Texas
1959-60	Bobby Fletcher, Texas
1960-61	Byron McKean, Texas
1961-62	Byron McKean, Texas
1962-63	Wally Watson, Texas
1963-64	Ken Allmond, Texas
1964-65	Peter A. Salassi, Mississippi
1965-66	Peter A. Salassi, Mississippi
1966-67	Peter A. Salassi, Mississippi
1967-68	B. J. Lynn, Texas
1968-69	B. J. Lynn, Texas
1969-70	B. J. Lynn, Texas
1970-71	Peter A. Salassi, Mississippi
1971-72	Max Meinen, Texas
1972-73	Max Meinen, Texas
1973-74	Danny L. Rowzee, Louisiana
1974-75	Danny L. Rowzee, Louisiana

AWSA Members	March, 1975	1974	1973	1972	1971	1970
Arkansas	91	92	80	77	50	37
Louisiana	234	221	187	193	95	71
Mississippi	110	107	106	186	71	58
Oklahoma	111	118	108	85	71	57
Texas	663	628	561	442	401	360
New Mexico	11	12	14	11	16	17
TOTAL	1220	1178	1056	894	704	600

SOUTH CENTRAL REGION CLUBS AFFILIATION

March 25, 1975	1974	1973	1972	1971	1970
24	16	19	14	13	20

The following table displays the total number of SCR skiers that competed in at least one tournament during the year indicated.

DIVISION	1970	1971	1972	1973	1974
Jr. Boys	6	6	10	14	20
Jr. Girls	4	4	3	6	10
Boys	28	22	24	32	42
Girls	10	3	8	17	16
Men I	45	50	47	92	106
Men II	28	45	30	36	47
Women	19	16	11	18	24
Sr. Men	34	34	30	31	33
Sr. Women	12	11	14	12	14
TOTAL	185	191	177	258	312

1974 SPECIAL AWARDS

TEAM TROPHY:

1. Confederate Skiers - 2114 points
2. Rio Villa Ski Club - 1222 points
3. First Neches Ski Club - 1095 points
4. Arkansas Water Ski Club - 932 points
5. Aston Water Ski Club - 729 points

THE OUTSTANDING SKIER AWARD WAS PRESENTED TO RONNIE MARTIN, GROUP II MEN

DIVISION RUNNERS-UP WERE:

Jr. Girls - Leslie Thorne
 Jr. Boys - Mark Cumberland
 Girls - Becky Bridges
 Boys - Bobby Cumberland
 Women - Diane Ledford
 Group I Men - Jay Bennett
 Sr. Men - Buck Brandon
 Sr. Women - Jeffery Armstrong

THE MOST-IMPROVED SKIER AWARD WAS PRESENTED TO LESLIE THORNE, JR. GIRLS

DIVISION RUNNERS-UP WERE:

Jr. Boys - Kenny Thorne
 Boys - Bobby Cumberland
 Girls - Becky Bridges
 Group I Men - Biff Bayard
 Group II Men - Gilmore Lauderdale
 Women - Diane Ledford
 Sr. Men - Bob Caruthers
 Sr. Women - Peggy Thorne

THE OUTSTANDING PERFORMANCE AWARD WAS AWARDED TO THE FOLLOWING:

Dick Osborne - 4320 trick run
 Bobby Cumberland - 50 slalom buoys
 Jim Miles - 152' Jump
 Diane Ledford - 2880 trick run
 89' jump
 49 slalom buoys

DALLAS CORRECT CRAFT



Dallas - Fort Worth's only Authorized Dealer for Correct Craft Boats
 RON DOUGLAS
 2300 Lexington, Arlington, Texas 76014 (817) 265-3619

1974 SCR OVERALL CHAMPIONS



Jr Boys
Mark Cumberland



Jr Girls
Gayle Rowzee



Boys
Marc Falner



Girls
Debbie Brandon



GP-I Men
Jay Bennit



GP-II Men
Ronnie Martin

1974 SCR OVERALL CHAMPIONS



Women
Diane Ledford



Sr Men
Buck Brandon



Sr Women
Jeffrey Armstrong

HOUSTON CORRECT CRAFT, INC

7629 Harrisburg Boulevard
Houston, Texas 77012

(713) 921-4755

CORRECT CRAFT SALES AND SERVICE

COMPETITION WATER SKI AND ACCESSORIES

SKI KITES AND HANG GLIDERS

SPECIAL DISCOUNTS TO AWSA MEMBERS



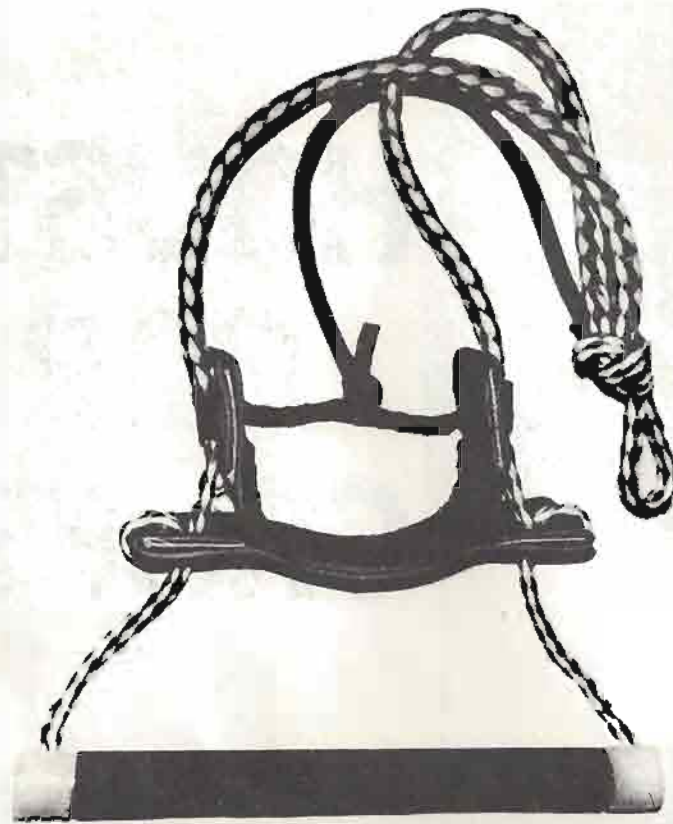

\$14.95

THE LYNCH TOE HOLD

Built for Competition

- Complete with bridle and handle
- Custom fit according to shoe size
- Leather construction with nylon reinforced ends
- Lined with felt for a comfortable fit
- Guaranteed for one year from date of purchase

The Lynch Company, 808 West 2nd, Little Rock, Ark. 72201 (501) 376-3794

1975 REGIONAL & NATIONAL OFFICIALS



Billy Reeves
Regional & National Boat Driver



Floyd McCreight
National Chief Judge



Danny Rowzee
Regional & National Judge



Jeffry Armstrong
Regional & National Judge

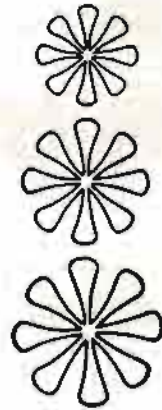

Ralph Armstrong
Regional Boat Driver



Jerry Edwards
Regional Judge



Max Meinen
Regional Judge



Carol Solomon
Regional Scorer



Buddy Williams
Regional Chief Judge



Ruth Osborn
Regional Judge

ELGIN FAULKNER, JR

CUSTOM FABRICATION CO.

SHEET METAL

686-5691 6109 W 34TH HOUSTON, TEXAS 77018

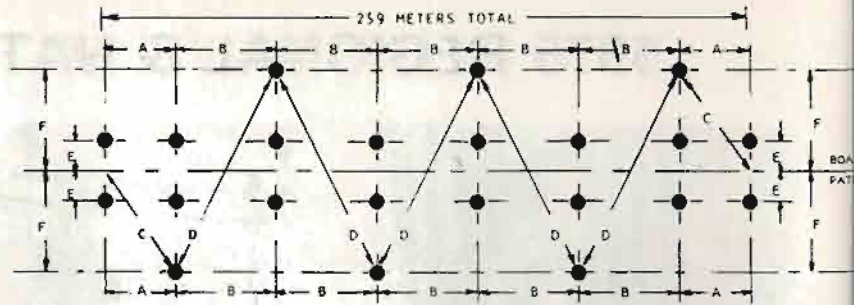

DIMENSIONS:

259M	=	849'8.8"
A (27M)	=	88'7.0"
B (41M)	=	134'6.1"
C (29.347M)	=	96'5.4"
D (47.011M)	=	154'2.8"
E (1.25M)	=	4'1.2"
F (11.5M)	=	37'8.8"

ALLOWED RANGES ON DIMENSIONS:

259M OVERALL:	257.705-260.295M=	845'5.9"-853'11.1"
A (27M)	26.730-27.270M=	87'8.4"-89'5.6"
B (41M)	40.590-41.410M=	133'2.0"-135'10.0"
C (29.347M)	29.054-29.640M=	95'3.9"-97'2.9"
D (47.011M)	46.541-47.481M=	152'8.3"-155'9.3"
E (1.25M)	1.125-1.375M=	3'8.3"-4'6.1"
F (11.5M)	11.385-11.615M=	37'4.2"-38'1.3"

TOLERANCES:

±5%	ON 259M
±1%	ON A,B,C,D,F
±10%	ON E

OFFICIAL SLALOM COURSE

DIAGRAM 2

Not to Scale

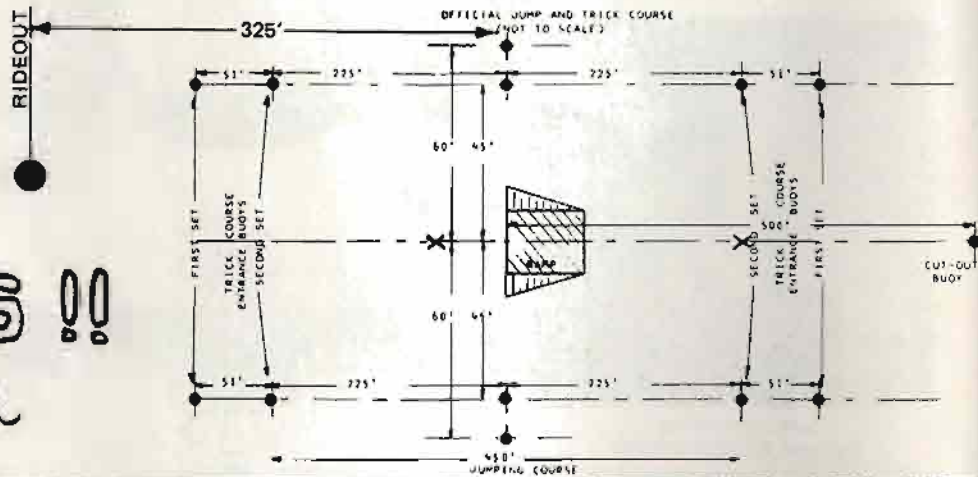

GOOD
LUCK,
SKIERS!!

From Elgin

DESCRIPTION	WATER TURNS					WAKE TURNS					RAMP TURNS				
	TRICK NO.	2 SKIS		1 SKI		TRICK NO.	2 SKIS		1 SKI		TRICK NO.	2 SKIS		1 SKI	
		Basic	Rev.	Basic	Rev.		Basic	Rev.	Basic	Rev.		Basic	Rev.		
180° FB	1	30	30	60	60	14	50	50	80	80	37	90		150	
180° BF	2	30	30	60	60	15	50	50	80	80		90		150	
360° FF	3	40	40	90	100	16	110	110	150	150		130		250	
360° BB		40	40	90	100	17	160	160	210	210		130		250	
Each Additional 180°		10		20											
540° FB						18	240	240	310	310					
540° BF						19	250	250	320	320					
720° FF						20	320		380						
720° BB						21	330		380						
Stepover 180° FB	4	80	80	120		22	110	110	180		38	160		230	
Stepover 180° BF	5	70	70	110		23	110	110	160		39	130		200	
Stepover 360° FF						24	200	200	260	260					
Stepover 360° BB						25	180	180	240	240					
Stepover 540° FB						26	260		370						
Stepover 540° BF						27	260		370						
Toehold 180° FB	6			100	110	28			150	180					
Toehold 180° BF	7			120	130	29			180	180					
Toehold 360° FF	8			220	220	30			300	300					
Toehold 360° BB	9			250	250	31			330	330					
Toehold 540° FB	10			400	400	32			500						
Toehold 540° BF	11			400		33			500						
T'hold-S'over 180° FB						34			290						
T'hold-S'over 180° BF						35			320						
Side Slide	12	20	20	70	70						40	250		380	
Air SS and SS Ldg.												230		350	
Toehold SS	13			150	230										
Somersault						36	450		450		41	430		570	
Air 180° FB											42	120		180	
Air 180° BF												120		180	
Air 360° FF												210		310	
Air 360° BB												210		310	

SCR TATTLER-INQUIRER

SPECIAL EDITION



THE STREAK???

AROUND SCR

ROWZEE KEEPS RAQUETBALL RECORD INTACT

Buck Thompson recently retained the coveted S.C.R. Raquetball Title. Danny Rowzee was no match for the raquetball wizard from beautiful, scenic Lake Worth (Headquarters for the Lone Star Ski Team).

The Executive V. P. was thrashed like a stepchild by scores of 21-15, 21-1. This keeps Rowzee's record a perfect 0-6 in match play. Only Jim (Wedding Bells are ringing) Miles 1-3 record comes close to matching Rowzee. "Crashes" lone victory was over "Danny the Mullet."

????

What three (3) day tourney in '74, now a two (2) day in '75 WAS the most looked-forward-to Tourney? —Do some people only ski for trophies?

WANTED

Beaver repellent for Pete Salassis' jump.
More cake from Fontenot's bakery.

CHEERS

Youts leaving for Yankee land for six weeks.
Double ring ceremony for Miles and Byerly.
Tulsa to have two (2) tournays.

JEERS

Photos from winter meeting confiscated by Houston D.A. —charges pending.

Peanut butter, Rice Krispie Company goes out of business.

—"YOUR CRUSADERS OF TRUTH & MALICIOUS RUMORS"—

—The Editors - 4/75

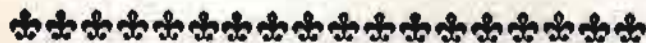

HUSTLER MARINE

- * O'BRIEN & NASH SKIES
- * DILLY TRAILERS
- * OMC PARTS



SALES & SERVICE
Factory Trained Specialists

EVINRUDE

Parts & Service for Johnson Motors

- * Hustler Fishing Boats
- * Hustler Pirogues
- * Newman * Phantom
- * Troll Motors
- * Evinrude * Minnkota
- * Robo-Troll

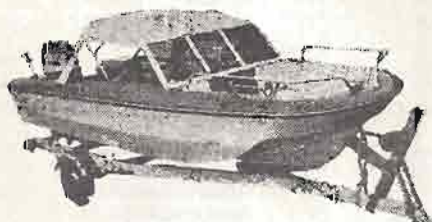

"FULL LINE OF MARINE SUPPLIES"

3725 East Texas Bossier City, Louisiana

742-2797



SKIER RATINGS

JR. GIRLS SLALOM

1.	Leslie Thorne	375.0
2.	Gayle Rowzee	350.0
3.	Beverly Hall	25
4.	Melinda Meche	25
5.	Susie Truitt	25

JR. GIRLS TRICKS

1.	Leslie Thorne	541.1
2.	Gayle Rowzee	262.1
3.	Cali Armstrong	94.3
4.	Terry Fontenot	55.6
5.	Janice Latimer	50.0
6.	Melinda Meche	29.4
7.	Pam Meinen	29.4
8.	Beverly Hall	11.1

JR. GIRLS JUMP

1.	Gayle Rowzee	225.6
2.	Leslie Thorne	150.2

GIRLS SLALOM

1.	Becky Bridges	416.7
2.	Jana Latimer	260.0
3.	Judy Truitt	229.2
4.	Debbie Brandon	187.5
5.	Eva Ruth Wix	114.6
6.	Christy Gaston	93.8
7.	Lynn Davis	83.3
8.	Tracy Martin	83.3
9.	Kelly Alton	31.3
10.	Diana Harms	20.8
11.	Pattie Jenkins	20.8

GIRLS TRICKS

1.	Eva Ruth Wix	253.6
2.	Tracy Martin	249.7
3.	Jana Latimer	223.2
4.	Lynn Davis	207.2
5.	Debbie Brandon	143.6
6.	Lynn Gray	141.7
7.	Pattie Jenkins	131.4
8.	Kelly Alton	107.1
9.	Christy Gaston	71.4
10.	Diana Harms	70.7

GIRLS JUMP

1.	Eva Ruth Wix	440.1
2.	Jana Latimer	235.4
3.	Becky Bridges	198.5
4.	Christy Gaston	189.8
5.	Debbie Brandon	164.8
6.	Tracy Martin	76.9

WOMEN'S SLALOM

1.	Diane Ledford	918.4
2.	Linda Williams	551.0
3.	Barbie Franklin	520.4
4.	Mary Gail Holcombe	510.2
5.	Shirley Duke	295.9
6.	Rhonda Joffrion	275.5
7.	Sherry Martin	224.5
8.	Carol Soloman	153.1
9.	Cheryl Morgan	122.5
10.	Brenda Helms	102.1
11.	Sandy Hill	71.4
12.	Robin Faulkner	40.8
13.	Rani Rogers	20.4

WOMEN'S TRICKS

1.	Diane Ledford	558.5
2.	Mary Gail Holcombe	273.3
3.	Linda Williams	167.2
4.	Rhonda Joffrion	165.9
5.	Carol Soloman	141.7
6.	Shirley Duke	122.3
7.	Barbie Franklin	85.4
8.	Brenda Helms	60.9

9.	Cheryl Morgan	57.6
10.	Sherry Martin	44

WOMEN'S JUMP

1.	Diane Ledford	616.3
2.	Barbie Franklin	517.9
3.	Mary Gail Holcombe	440.3
4.	Linda Williams	403.9
5.	Shirley Duke	243.8
6.	Carol Soloman	209.7
7.	Brenda Helms	107.0
8.	Rhonda Wucherphening	107.0

SR. WOMEN'S SLALOM

1.	Nita Reeves	571.4
2.	Betty Williams	547.6
3.	Peggy Thorne	476.2
4.	Jeffry Armstrong	440.5
5.	Nona Meinen	190.5
6.	Mary Jane Jenkins	178.5
7.	Margie Cumberland	23.8
8.	Sarah Cumberland	23.8

SR. WOMEN'S TRICKS

1.	Peggy Thorne	862.1
2.	Jeffry Armstrong	372.5
3.	Nona Meinen	326.4
4.	Nita Reeves	238.6
5.	Betty Williams	178.3
6.	Margie Cumberland	97.9

SR. WOMEN'S JUMP

1.	Jeffry Armstrong	822.6
2.	Nita Reeves	536.7
3.	Nona Meinen	439.3
4.	Peggy Thorne	286.1
5.	Margie Cumberland	216.3

JR. BOYS SLALOM

1.	Mark Cumberland	733.3
2.	Scott Cumberland	500.0
3.	Jay Meinen	400.0
4.	Don Caruthers	355.6
5.	Russ Edwards	344.5
6.	Steve Kirkemier	200.0
7.	James Latimer	177.8
8.	Richard Culver	66.7
9.	Will Davis	66.7
10.	Kenny Thorne	66.7
11.	Kenny Hand	22.2

JR. BOYS TRICKS

1.	Richard Culver	815
2.	Kenny Thorne	581.5
3.	Russ Edwards	552.0
4.	Don Caruthers	311.0
5.	Mark Cumberland	275.5
6.	Will Davis	270.0
7.	Jay Meinen	234.0
8.	James Latimer	182.5
9.	Scott Cumberland	161.5
10.	Kenny Hand	150
11.	Rick Edwards	143.0
12.	Tommy Meinen	121.5

JR. BOYS JUMP

1.	Mark Cumberland	633.1
2.	James Latimer	566.5
3.	Jay Meinen	389.0
4.	Scott Cumberland	349.8
5.	Russ Edwards	362.6
6.	Don Caruthers	312.6
7.	Richard Culver	141.6
8.	Kenny Thorne	104.1

BOY'S SLALOM

1.	Bobby Cumberland	793.5
2.	Alvin Kirkemier	673.9

3.	Rickey Kirkemier	619.6
4.	Mark Faulkner	576.1
5.	Jeff Cumberland	565.2
6.	Kevin Truitt	413.1
7.	Jimmy Williams	413.1
8.	Kenneth Burton	173.9
9.	Ricky Powell	173.9
10.	John Hassket	152.2
11.	Jim Soloman	108.7
12.	Chris Brinkman	97.8
13.	Chris Meaux	97.8
14.	Mark Norton	21.7

BOY'S TRICKS

1.	Mark Faulkner	721
2.	David Martin	636.9
3.	Kenneth Burton	531.8
4.	Bobby Cumberland	285.8
5.	Jim Soloman	279
6.	Jimmy Williams	234.2
7.	Jeff Cumberland	224.2
8.	Mark Norton	156.1
9.	Chris Meaux	142.1
10.	Ricky Powell	123.7
11.	John Hasket	54.4

BOY'S JUMP

1.	Bobby Cumberland	762.2
2.	Ricky Powell	642.6
3.	Jimmy Williams	629.9
4.	Mark Faulkner	604.9
5.	Mark Norton	568.5
6.	Chris Meaux	533.1
7.	Jeff Cumberland	444.5
8.	John Hasket	344.9
9.	Kenneth Burton	291.3
10.	Jim Soloman	242.1
11.	Kevin Truitt	151.2
12.	Chris Brinkman	145.1
13.	David Martin	81.6

MEN'S I SLALOM

1.	Jay Bennett	836.7
2.	Bill Berry	673.5
3.	Bobby Douglas	673.5
4.	Steve Hooper	612.3
5.	John Jackson	591.8
6.	Jim Simpson	551.0
7.	Matt Leaman	530.6
8.	Lynn Lynch	530.6
9.	Mike Marck	530.6
10.	Robert Douglas	510.2
11.	Doug Kaiser	469.4
12.	Al Rucker	449
13.	David Harms	408.2
14.	San Hunt	408.2
15.	Mark Mathigs	408.2
16.	Terry Haygood	346.9
17.	Ronnie Rouse	285.7
18.	Murry Ruggles	244.9
19.	Ray Coward	224.5
20.	Jim Cross	224.5
21.	Benton Dibrell	204.1
22.	Donnie Gill	204.1
23.	Richard Spell	204.1
24.	Bob Malone	163.3
25.	Chris Wittey	163.3
26.	Robert Howerton	142.9
27.	Raymond Lopez Jr.	142.9
28.	Jim Thompson	142.9
29.	David Wilms	142.8
30.	Biff Bayard	102.1
31.	Dale Douglas	102.1
32.	Mark Thornton	102.1
33.	Steven Evans	81.6
34.	Carey Thompson	81.6
35.	Henry Addy Jr.	61.2
36.	Roland Cobb	61.2
37.	Mike Lee	61.2
38.	Jim Reedy	61.2
39.	George King	20.4
40.	Steve Ballard	10.2
41.	Tyrs Morgan	10.2

SKIER RATINGS

42. Alcoa Russell	10.2
43. Gerald Hasket	0
44. Fred Rouse	0

MEN'S I TRICKS

1. Jay Bennett	524.5
2. Chris Wittey	500.0
3. Murry Ruggles	410.2
4. David Willms	406.4
5. Benton Dubrell	317.1
6. Mike Lee	310.7
7. Ronnie Rouse	295.5
8. Carey Thompson	258.0
9. Richard Spell	206.8
10. Robert Douglas	196.6
11. Bobby Douglas	167.1
12. Steve Hooper	161.4
13. James Byerly	155
14. Sonny Berry	144.4
15. David Harms	137.1
16. Doug Kaiser	131.1
17. Biff Bayard	125
18. Lynn Lynch	106.8
19. Bill Berry	100.7
20. Roland Cobb	94.3
21. San Hunt	90.2
22. Terry Haygood	86.4
23. Jim Simpson	82.5
24. Al Rucker	70.5
25. Jim Cross	68.2
26. Tyra Morgan	61.4
27. Bob Malone	56.9
28. Donnie Gill	54.6
29. Matt Leaman	54.6
30. Mark Mathigs	45.9
31. Gerald Hasket	37.9
32. Jim Thompson	34.6
33. Ray Coward	26.1
34. Jim Ready	15.9

MEN'S I JUMP

1. James Byerly	644.4
2. Bill Berry	633.5
3. Jay Bennett	612
4. Frank Price	612
5. Jim Simpson	601.4
6. Ronnie Rouse	560.0
7. San Hunt	549.8
8. David Willms	539.8
9. Chris Wittey	539.8
10. Biff Bayard	529.8
11. David Harms	520
12. Raymond Lopez Jr.	491.0
13. Robert Douglas	472.1
14. Bobby Douglas	453.6
15. Doug Kaiser	426.5
16. Matt Leaman	417.7
17. John Able	400.3
18. George King	400.3
19. Lynn Lynch	391.7
20. Jim Ready	366.6
21. Gerald Hasket	358.4
22. Mark Mathigs	311.2
23. Benton Dibrell	281.6
24. Carey Thompson	267.3
25. Roland Cobb	253.4
26. Sonny Berry	246.6
27. Jim Thompson	239.9
28. Donnie Gill	125.1
29. Terry Haygood	102.2
30. Steve Hooper	97.9
31. Bob Malone	85.6
32. Dale Douglas	70.4

MEN'S II SLALOM

1. Ronnie Martin	965.1
2. Buck Thompson	720.9
3. Jim Miles	581.4
4. Ron Douglas	488.4
5. Charles Fontenot	488.4
6. Ron Alton	418.6
7. Ronnie Edwards	395.4
8. Danny Rowzee	372.1

9. Lonnie Marchand	360.0
10. Gilmore Lauderdale	314.0
11. D. Lamberth	267.5
12. Dick Osburn	162.8
13. Steve Youts	162.8
14. Rick Smith	139.5
15. Jim Barker	116.3
16. D. L. Helms	93
17. Ronald Gray	81.4
18. Bob Gibson	69.8
19. George Rook	34.9
20. Gary Duke	0

MEN'S II TRICKS

1. Dick Osburn	1106.9
2. Ronnie Martin	717.6
3. Danny Rowzee	578.9
4. Ron Alton	573.7
5. Jim Miles	529.5
6. George Rook	437.7
7. Gregory Sperry	410.5
8. Buck Thompson	250.0
9. Jim Barker	237.3
10. Ron Douglas	215.8
11. Charles Fontenot	210.5
12. D. L. Helms	196
13. Gary Duke	187.9
14. Bob Gibson	169.2
15. Lonnie Marchand	147.4
16. D. Lamberth	110.6
17. Ronnie Edwards	86.8
18. Gilmore Lauderdale	80
19. Rick Smith	50
20. Steve Youts	31.6

MEN'S II JUMP

1. Danny Rowzee (135.7)	1061.5
2. Jim Miles (135.6)	1061.5
3. Ronnie Martin	1000.0
4. Jim Barker	882.5
5. Charles Fontenot	840.3
6. Gary Duke	608.9
7. Steve Youts	597.1
8. Ron Alton	585.5
9. Lonnie Marchand	444.5
10. Ronnie Edwards	405.0
11. Rick Smith	385.9
12. Milton Holcombe	186.5
13. D. L. Helms	132.2
14. Bob Gibson	126.8
15. Buck Thompson	106.1
16. Gilmore Lauderdale	55.2

SR. MEN'S SLALOM

1. Eddie Brown	812.5
2. Jay Wyatt	729.2
3. Jack Bright	687.5
4. Bill Dietrich	645.8
5. Floyd McCreight	635.4
6. Buck Brandon	614.6
7. Max Meinen	520.8
8. C. L. Jenkins	458.3
9. Herbert Leake	447.9
10. Ron Herring	416.7
11. Bob Caruthers	385.4
12. Darth Cumberland	364.6
13. Vernon Gray	312.5
14. Sam Newson	291.7
15. Darrell Sallee	291.7
16. Jerry Edwards	166.7
17. Eugene Harms	166.7
18. Bill Curb	125.0
19. Lester Kirkemier	125.0

SR. MEN'S TRICKS

1. Jack Bright	675.1
2. Floyd McCreight	552.6
3. Max Meinen	550.1
4. Buck Brandon	505.3
5. Ron Herring	309.4
6. Darrell Sallee	299.4
7. Jerry Edwards	290.1

8. A. C. Lynch	277.2
9. Lester Kirkemier	237.6
10. Herbert Leake	146.9
11. Sam Newson	142.2
12. James Powell	131.3
13. Bill Curb	109.4
14. Eugene Harms	90.6
15. Bob Caruthers	86.9
16. Darth Cumberland	84.4
17. C. L. Jenkins	65.6

SR. MEN'S JUMP

1. Jack Bright	724.0
2. Buck Brandon	665.5
3. Max Meinen	595.9
4. Sam Newson	517.4
5. Bob Caruthers	492.5
6. Darrell Sallee	432.8
7. Floyd McCreight	408.2
8. Eugene Harms	345.4
9. Ron Herring	123.1

Note: Data for the above ratings was compiled by Danny Rowzee and computations were based on data taken from tournament manuals. Each skier who skied in at least two tournaments qualified for the rating. Placement was based on the average of a skier's performance compared to the National overall point standards. Ties were listed in alphabetical order.

SOUTH CENTRAL REGION RECORDS

MEN II

SLALOM

Ronnie Martin 44½ buoys
Magnolia Masters 1974

TRICK

Dick Osburn 4390 pts.
SCR 1974

JUMP

Danny Rowzee 158
Arkadelphia 1973

MEN I

SLALOM

Bill Berry 53 buoys
Magnolia Masters 1972

TRICK

Dick Osburn 3260 pts.
SCR 1972

JUMP

Penny Baker 150
Texas Champ. 1960

JR. BOYS

SLALOM

Mark Cumberland 47 buoys
Arkansas Open 1974

TRICK

Russ Edwards 1810
Texas Champ. 1974

JUMP

Mark Cumberland 88
Magnolia Masters 1974

BOYS

SLALOM

Bobby Cumberland 49 buoys
Magnolia Masters 1974

TRICK

Mark Faulkner 3560
SCR 1974

JUMP

Johnny Blackburn 125
Lakeworth Open 1968

SR. MEN

SLALOM

Vernon Gray 52 buoys
Magnolia Masters 1972

TRICK

Floyd McCreight 2790
Dallas Open 1974

JUMP

Buck Brandon 105
Arkadelphia 1973
Raymond Lopez 105
Texas Champ. 1965

JR. GIRLS

SLALOM

Christy Lynn Weir 45 buoys
Texas Champ. 1965

TRICK

Christy Lynn Weir 2490
Texas Champ. 1965

JUMP

Eva Ruth Wix 77
Rio Villa Open 1973

GIRLS

SLALOM

Jo Beth Reymann 44.5 buoys
Texas Champ. 1965

TRICK

Jo Beth Reymann 2300
Texas Champ. 1965

JUMP

Jo Beth Reymann 89
SCR 1965

WOMEN

SLALOM

Christy Lynn Weir 51 buoys
Texas Champ. 1971

TRICK

Christy Lynn Weir 3670
SCR 1972

JUMP

Christy Lynn Weir 102
SCR 1972

SR. WOMEN

SLALOM

Nita Reeves 32.5 buoys
Magnolia Masters 1974

TRICK

Peggy Thorne 2680
Magnolia Masters 1974

JUMP

Jeffry Armstrong 84
SCR 1974

NOTE: The above records have been compiled by Danny Rowzee and are being submitted only as tentative records at this time as the source of research material has been limited to the tournament records from the past five years except for some data found in some old water skiers magazines. If you have any contradictions to any of the records please submit proof of some and we can bring our region records up to date.

1975 TOURNAMENT SCHEDULE

DATE	NAME	TOURNAMENT CHAIRMAN
April 26-27	Intercollegiate Tournament,	Danny Rowzee, Box 1565, Leesville, Louisiana 71446
May 3-4	Plaquemine Novice, Lonnie Marchand, Box 372, Addis, Louisiana 70701	Texas A & M Open (non-sanctioned) Terry Eberhardt, 1304 Walton, College Station, Texas 77840
May 10-11		
May 18	Beaumont 3 round slalom,	Charles Fontenot, 215 Cardinal Drive, Vidor, Texas 77662
May 24-25	Jaycee Novice and Ski Show,	Danny Rowzee, Box 1565, Leesville, Louisiana 71446
May 31-1		
June 6-7-8	Lake Travis Experimental,	Elgin Faulkner, 1443 Durango, Houston, Texas 77065
June 8	Ski Unique Novice,	Gary Breisch, Route 3, Box 17, Sand Springs, Oklahoma 74063
June 13-14-15	Lakeworth 3 round slalom,	Buck Thompson, Route 8, Box 703, Fort Worth, Texas 76108
June 21-22	Jonesboro Open,	George King, Green Burr Road, Jonesboro, Arkansas 72401
June 28-29	Grandview Open,	Max Meinen, Route 1, Box 8-A, Grandview, Texas 76050
July 5-6	Dallas Open,	Ron Douglas, 2300 Lexington, Arlington, Texas 76014
July 12-13	Little Rock Open,	Ronald Herring, 400 Royal Oak, North Little Rock, Arkansas 72116
July 19-20	Florence, Mississippi (Invitational)	Billy Reeves, Route 3, Box 61, Florence, Mississippi 39073
July 26-27	Ski Unique Open,	Gary Breisch
	Beaumont Open,	Charles Fontenot
August 1-2-3	Ski Unique Kite Tournament (Tulsa, Oklahoma)	Gary Breisch
	Texas Championship,	Floyd McCreight, 1807 Vallejo, Austin, Texas 78757
August 8-9-10	Regionals (Arkadelphia)	David Willms, Star Route, Box 8, Arkadelphia, Arkansas 71927
August 16-17	Ski Unique Tulsa Ski Races,	Gary Breisch
August 20-24	Nationals	
August 30-31	Louisiana State Championships (closed)	Danny Rowzee
September 6-7	Beaumont Slalom Tournament,	Charles Fontenot

NOTE: Further information and entry details is included in the back of this book.

The INCOMPARABLE Tournament Skier from HYDRODYNE



Available in Outboard or
Inboard/Outboard models
For additional information, call or write:

HYDRODYNE BOATS
Division Crosby Marine Engineering Corp.
Box 65, Spencerville, Indiana 46788
Phone (219) 238-4278



NO MATTER HOW

For the spectator, the driver or the competitive skier. A boat designed to be number one in tournament skiing. But it wasn't always this way.

You see, when a tournament skier gives us a suggestion, we listen. That's why our hull leaves the perfect wake for trick skiing. Check out the positive steering. Pull

on the solid 2" reinforced tow pylon. Examine the oversized mirror, the dual tournament speedometers, the double fins for stability—all standard equipment designed to give the tournament skier a predictable and favorable response. Ski Nautique is Coast Guard approved and BIA certified. The hull carries a five year warranty.



YOU LOOK AT IT!

Champion skiers all over the world ski behind Ski Nautique because, in a sense, they designed Ski Nautique.

Is skiing important to you? Then Ski Nautique's behind you all the way. Maybe you should be behind a Ski Nautique.

Ski Nautique—
for the serious waterskiier.

Correct Craft



For a better look at the 1975 **Ski-Nautique Boats** contact one of the following coast to coast Correct Craft distributors:

WEST COAST

Correct Craft
RALPH C. MELOON, JR.
4848 Paisley Way
Carmichael, Calif. 95608
916 486-8881

SOUTHWEST

Correct Craft
KEN MELOON
P.O. Box 216
Angola, Indiana 46703
219 665-9491

MIDWEST

Correct Craft, Inc.
KEN MELOON
P.O. Box 216
Angola, Indiana 46703
219 665-9491

SOUTHEAST

Correct Craft, Inc.
W. N. MELOON
P. O. Box 13117
Orlando, Florida 32809
305/851-1965 or
305/859-3131

MID-ATLANTIC

Correct Craft, Inc.
GEORGE DICK
357 Wilson Ave.
Newark, New Jersey 07105
201 584 7828

NEW ENGLAND

Correct Craft Sales Inc.
BOB WARNER
R.F.D. # 2 Box 281
Rochester,
New Hampshire 03067
603 332 5739

SPONSOR: LEESVILLE JAYCEES
CO-SPONSOR: PROGRESSIVE SKIERS WSC
DATE: May 24-25
ENTRY FEE: \$8.00
LOCATION: Lake Vernon at Spillway Park, Leesville, Louisiana, five miles west of Leesville on Highway 8 (camping facilities available at site). Motel accommodations Ross Continental Motor Lodge, Leesville, Louisiana, Telephone 239-2612, Redwood Motel, (318) 239-2677, GBI Courts, (318) 239-3671. All on Highway 171 South.
CLASS: Novice
ENTRY REQUIREMENTS: Must not have won 1st, 2nd, or 3rd in a sanctioned tournament in the past 5 years (in event skiing.)
RULE EXCEPTIONS: Slalom starting speed will be 4 m.p.h. below normal. Starting speed will be declared at starting dock before start of event. All jumping will be on 5 ft. ramp except Jr. divisions which will be 4½ ft. The maximum speed is 32 m.p.h. for Men I and Men II. All other divisions maximum speed is 28 m.p.h.
MAIL ENTRY TO: Danny Rowzee, P. O. Box 1565, Leesville, Louisiana 71446.
AWARDS: 1st, 2nd, 3rd, each event, 1st overall.
DIVISIONS: Jr. Boys 12 years and under
 Jr. Girls 12 years and under
 Boys 13-16
 Girls 13-16
 I Men 17-30
 Women 17 and over
 II Men 30 and over

SCHEDULE OF EVENTS: May 24, 1975 - 8:00 a.m.

Jr. Boys Slalom	Womens tricks
Jr. Girls Slalom	II Men tricks
Boys Slalom	I Men tricks
Girls Slalom	Jr. Boys jump
Womens Slalom	Jr. Girls jump
II Men Slalom	Boys jump
I Men Slalom	Girls jump
Jr. Boys tricks	Womens jump
Jr. Girls tricks	II Men jump
Boys tricks	I Men jump
Girls tricks	

9:00 p.m. dance at site.
 Events not completed on Saturday will be carried over to Sunday starting time 7:00 a.m.
 May 25, 10:00 a.m. ski show tournament.



The DEES WATER SKI SCHOOL is now taking applications for the 1975 summer sessions.

In the 1973 and 1974 Nationals, Dees Ski School was represented by 51 skiers who came away with 15 National Titles.

We feature air-conditioned rooms, home-cooked meals, two complete ski sites, and we specialize in individual instruction.

Year-round instruction in all types of water skiing: show skiing, tournament skiing, for beginners and advanced.

CONTACT: Charles (Chuck) Dees, P. O. Box 3504,
 Lakeland, Florida 33802 Phone (813) 682-7998

LAKE TRAVIS EXPERIMENTAL TOURNAMENT

- SPONSOR:** Lake Travis Ski Club
- LOCATION:** Point Venture on Lake Travis, 25 miles N. W. of Austin.
- DATE:** June 7-8
- TOURNAMENT TYPE:** Non-Sanctioned. Tricks and Jump only, Two Rounds.
- ENTRY REQUIREMENTS:** None - Novice and experienced skiers will ski together both days. Divisions for Sunday tournament will be determined according to Saturday results.
- ENTRY FEE:** \$7.00 Single - \$14.00 Family - Deadline, June 5. Late Fee: \$2.00
- MAIL ENTRY TO:** Jennifer Faulkner, 1443 Durango, Houston, Texas 77055
- TROPHIES:**
 1st Round: Novice - 1st, 2nd, 3rd All-Divisions.
 Experienced skiers - 1st, 2nd, 3rd All-Divisions, plus overall.
 2nd Round: 1st, 2nd, 3rd Each Category.
- CAMPING:** County Park just past Point Venture Entrance Sign. Park is on the lake but has no utilities except toilets.
- MOTEL:** Lago Vista Motel approximately 7 miles. Townhouses available at Point Venture - Call Bubba Brandenberger (512) 267-1951.
- Friday, June 6, 9-5:** A ski clinic on tricks and jumping by experienced skiers and a judges clinic 1-5 p.m., by Floyd McCreight. Boats will be furnished. No fee but all participants must be AWSA Members.
- Friday Evening 6-8:** Hamburgers at tournament site courtesy L. T. S. C. - Be our guest. 8-1 - Party at Faulkner's - Bring your movies (no X Rated, Please.)
- Saturday Evening 8 p.m.** Dinner at Point Venture Restaurant - \$5.75.
 8:45 p.m. board Point Venture Ferry for a 2 hour moonlite voyage (bar aboard)
 \$2.00 plus drinks. 9:00 p.m. night kite flight by Bubba Brandenberger.

TOURNAMENT SCHEDULE OF EVENTS

<u>Saturday, June 7 - 8:30</u>	<u>Saturday, 1 p.m.</u>	<u>Sunday, June 8 - 8:30 (Category Determined from Saturday's Results)</u>	
		Category 1 Tricks	Category 2 Tricks
Women Tricks	Men II Jump		
Sr. Men Tricks	Sr. Men Jump	7 Tricks	5 Tricks
Jr. Boys Jump	Boys Tricks	3 Jump	2 Jump
Boys Jump	Girls Tricks	6 Jump	5 Jump
Men II Tricks	Jr. Girls Jump	3 Tricks	4 Tricks
Sr. Women Tricks	Men I Jump	8 Tricks	9 Tricks
Women Jump	Sr. Women Jump	8 Jump	6 Tricks
Girls Jump	Jr. Boys Tricks	4 Jump	1 Jump
Men I Tricks		7 Jump	9 Jump
Jr. Girls Tricks			

1. Trick categories will be determined by raw points only. For instance category 3 tricks might be all trick skiers who scored between 200 and 300 points on Saturday. Stepping up to higher category optional. But, of course, no stepping down.

2. Jump categories and winners will be determined by NOPS points. Men 25 to 35 years old will use 5½ ft. ramp. For instance, and 11 year old boy who jumps 93 ft. at 28 M.P.H. off a 5 ft. ramp would earn 1,000 NOPS points and would win over a 28 year old man who jumped 142 ft. at 35 M.P.H. off a 5½ ft. ramp. NOPS Points = 933.1

"SKI-unique OPEN"

DATE: July 26 & 27, 1975
SPONSORED BY: The SKI-unique Ski Team
LOCATION: Lake Keystone, West of Tulsa, Oklahoma, in the Salt Creek Area located adjacent to the Mannford Reservoir South of the City of Mannford. Signs and businesses along Highway 51 through Mannford will help direct you to the site. (See map).
CLASS: C & I Third Class or better, plus Novice Men and Women AWSA Membership required.
ENTRY FEE: \$ 8.00 - 1 event
 \$12.00 - 2 or more events
 \$18.00 - family (2 adults and children 12 and under)
 \$ 4.00 - LATE ENTRY
PRACTICE: Friday night if time permits
AWARDS: 1st, 2nd, 3rd, and overall trophies for each event.

There will be no exceptions to rules

SCHEDULE OF EVENTS

July 26, 7:00 a.m.	July 27, 7:00 a.m.
Boys Slalom	Mens I Slalom
Sr. Men Slalom	Novice Women Slalom
Sr. Women Slalom	Women Slalom
Mens II Slalom	Sr. Women Slalom
Girls Slalom	Sr. Mens Tricks
Jr. Girls Slalom	Novice Women Tricks
Boys Slalom	Men I Tricks
Jr. Boys Slalom	Novice Women Jumping
Boys Tricks	Sr. Men Jumping
Novice Men Tricks	Boys Jumping
Mens II Tricks	Novice Men Jumping
	Sr. Men Jumping
	Men I Jumping
	Men II Jumping

SEND ENTRIES TO: SKI-unique Pro Shop, 3001 South 137th West Ave., Sand Springs, Oklahoma. (918) 245-8100

*Motels and camping available near site.
CURRENT JUDGES RATING: Asst. Rating _____ Asst. _____ Reg. _____ Sr. _____



KEYSTONE NOVICE "FUN" TOURNEY

DATE: June 7 & 8, 1975
SPONSORED BY: The SKI-unique Ski Team
LOCATION: Lake Keystone at Salt Creek South. Turn South off Highway 51 at New Mannford, main intersection, continue South and follow signs.
CLASS: "I" - Novice, all divisions, with Expert Class in Men and Women.
ENTRY FEE: \$ 8.00 - one event
 \$10.00 - 2 or more events
 \$14.00 - family (2 adults and children under 12)
 \$ 2.00 - LATE ENTRY
 Entries must be post-marked by Friday, May 30, 1975. Late entries will be placed at bottom of starting list, and will be accepted up to one hour before event begins.
RATINGS REQUIRED: None. Just have a desire to ski.
AWARDS: 1st, 2nd, 3rd, and overall.
PRACTICE: Friday night if time permits.

There will be no exceptions to rules; M11 follow Novice Tournament Rules; No neophyte tricks.

Saturday, 7:00 a.m.

Sunday, 7:00 a.m.

Jr. Girls Slalom	Expert Mens Slalom	Mens Tricks
Jr. Boys Slalom	Jr. Girls Tricks	Expert Men Tricks
Girls Slalom	Jr. Boys Tricks	Jr. Girls Jumping
Boys Slalom	Girls Tricks	Jr. Girls Jumping
Sr. Womens Slalom	Boys Tricks	Girls Jumping
Sr. Womens Slalom	Sr. Womens Tricks	Boys Jumping
Womens Slalom	Sr. Mens Tricks	Sr. Womens Jumping
Expert Women Slalom	Women Tricks	Sr. Mens Jumping
Mens Slalom	Expert Women Tricks	Women Jumping
		Expert Womens Jumping
		Mens Jumping
		Expert Mens Jumping

SEND ENTRIES TO: SKI-unique Pro Shop, 3001 South 137th West Ave., Sand Springs, Oklahoma 74063 (918) 245-8100

*Motels and camping available near site.
CURRENT JUDGES RATING: Asst. Rating _____ Asst. _____ Reg. _____ Sr. _____

TOURNAMENT SKIS
 Slaloms • Tricks • Jumpers • Accessories
 Maheralah • Cypress Gardens • Terry • Connelly
 EP • O'Brien • Ropes • Vests • Gloves • Wetsuits

IMMEDIATE AVAILABILITY
 Call now for Spring Specials
(205) 323-4461
 Roberts Sporting Goods
 Birmingham, Ala. 35233

200 So. 24th St.

JONESBORO OPEN
SPONSORED BY THE JONESBORO SKI CLUB
 June 21-22, 1975

LOCATION: Craighead Forest Lake, three miles south of Jonesboro, off of Highway 1B South, watch for signs.

ENTRY FEE: \$10.00 single, \$20.00 family, plus \$1.00 each additional member, \$3.00 late entry.

DEADLINE: June 18, 1975

CLASS: C

REQUIREMENTS: Current AWSA membership; no ratings required.

TROPHIES: All events plus overall.

PRACTICE: None

MOTELS: Holiday Inn, Ramada Inn, others.

ALL EVENTS, ALL DIVISIONS PLUS FOLLOWING:

- (1) Novice Women Callages, cannot perform above women's 1st class rating or score will be moved into proper division, 5 ft. jump, slalom starting speed 24 m.p.h.
- (2) Novice Men Callages, if jump 67 ft., trick 1000 points, make 2 buoys at 32 m.p.h., score will be moved into proper division, 5½ ft. jump, slalom starting speed 26 m.p.h.

MAIL ENTRIES TO D. L. HELMS, ROUTE 8, BOX 41, JONESBORO, ARKANSAS 72401

SCHEDULE OF EVENTS
STARTS PROMPTLY AT 8:00 A.M.

SATURDAY

- | | |
|-------------------------|-------------------------|
| 1. Boys Slalom | 10. Boys Tricks |
| 2. Novice Womens Slalom | 11. Group II Men Tricks |
| 3. Women Slalom | 12. Novice Womens Jump |
| 4. Jr. Girls Slalom | 13. Jr. Girls Jump |
| 5. Jr. Boys Slalom | 14. Girls Jump |
| 6. Men I Slalom | 15. Womens Jump |
| 7. Novice Womens Tricks | 16. Sr. Womens Jump |
| 8. Womens Tricks | 17. Novice Mens Jump |
| 9. Novice Mens Tricks | |

SUNDAY

- | | |
|------------------------|-----------------------|
| 1. Sr. Womens Slalom | 9. Sr. Women Tricks |
| 2. Girls Slalom | 10. Sr. Men Tricks |
| 3. Sr. Men Slalom | 11. Men I Tricks |
| 4. Group II Men Slalom | 12. Jr. Boys Jump |
| 5. Novice Men Slalom | 13. Sr. Men Jump |
| 6. Jr. Girls Tricks | 14. Boys Jump |
| 7. Jr. Boys Tricks | 15. Group II Men Jump |
| 8. Girls Tricks | 16. Men I Jump |

**POSSIBLY THE LARGEST SELECTION
 OF WATER SKIS AND ACCESSORIES IN THE U.S.A.**

CALL (219) 834-4747

AND HAVE YOUR SKI IN 5 DAYS



BART'S
Ski Center

NORTH WEBSTER, IND.
 46555

- * MONEY BACK GUARANTEE * INEXPENSIVE SHIPPING
- * VAST SELECTION OF BINDINGS * VOLUME DISCOUNTS

Send \$1.00 for catalogue (Refundable with \$20.00 purchase)

GRANDVIEW OPEN WATER SKI TOURNAMENT

June 28-29, 1975

- SPONSORS:** Johnson Company Unit American Cancer Society and Beaver Pond Ski Club
- LOCATION:** Meinen Ski Ranch, 4 miles NW Grandview, Texas on FM 409
- CLASS C TOURNAMENT:** Must be AWSA member, no rating required.
- ENTRY FEE:** \$10.00 donation; family rate available.
- MAIL ENTRY FORM TO:** Max Meinen, Route 1, Box 8-A, Grandview, Texas 76050 by June 23, 1975.
Late entry \$2.00 extra.
- TROPHIES:** All events plus overall.
- JUMP PRACTICE:** None
- CAMPING:** At tournament site. Outdoor shower.
- MOTELS:**
Travelers Motel, 1 mile north of Courthouse on Hwy. 174, Cleburne, Texas. Phone (817) 645-4378. \$10.00 1 person; \$12.00 2 persons (1 bed); \$14.00 2 persons (2 beds); \$2.00 rollaway. 15 miles from tournament site.
San Mar Motel, Hwy 67 West, Cleburne, Texas Phone (817) 645-8836. \$12.00 1 person; \$15.00 2 persons; \$17.00 3 persons; \$20.00 4 persons; 15 miles from tournament site.

NOTE: Slalom course has very tight turn at one end requiring boat to pass close to large cement obstruction. SKIERS USE CAUTION!!

SCHEDULE OF EVENTS

Saturday, 8 a.m.

Sr. Men Slalom
Jr. Boys Slalom
Jr. Girls Slalom
Girls Slalom
Womens Slalom
Sr. Womens Slalom
Boys Tricks
Jr. Boys Tricks
Jr. Girls Tricks
Girls Tricks
Womens Tricks
Sr. Womens Tricks
Sr. Men Jump
Jr. Boys Jump
Jr. Girls Jump
Girls Jump
Womens Jump
Sr. Womens Jump

Sunday, 8 a.m.

Men I Slalom
Men II Slalom
Boys Slalom
Sr. Men Tricks
Men I Tricks
Men II Tricks
Boys Jump
Men I Jump
Men II Jump

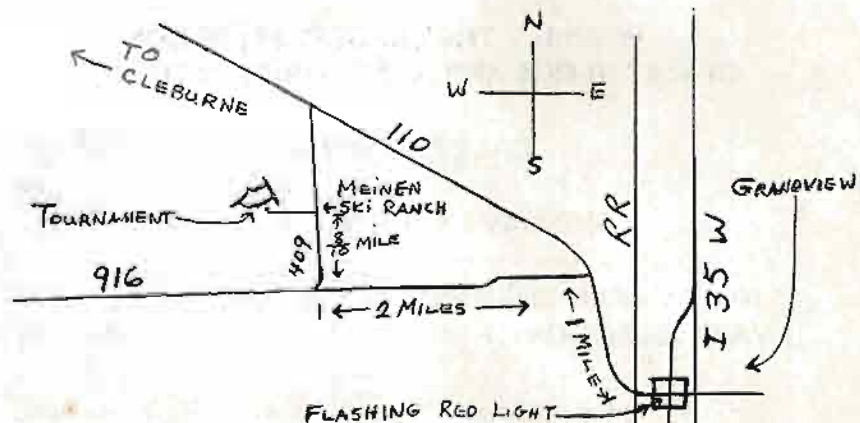

1. TOURNAMENT NAME **DALLAS OPEN**
2. DATE July 5-6, 1975
3. SPONSOR Dallas Water Ski Club
4. LOCATION 1530 Story Lane (Spur 482) See Map
5. CLASS OF TOURNAMENT Class C and I
6. ENTRY REQUIREMENTS
 - (a) Entry fee - \$8.00 Novice Men Slalom only (AWSA Member not required.)
\$11.00 single (AWSA member required)
\$22.00 family plus \$1.00 for each entry beyond two
 - (b) Entry deadline - Postmark, June 27, 1975
 - (c) Late entry - \$2.00 single, \$3.00 family
Entries excepted to five minutes before start of event. Late entries will be placed last on starting list.
7. TOURNAMENT HEADQUARTERS Royal Coach Inn NW Hwy. Accommodations \$24.00 Single \$30.00 Double
8. ADDRESS ENTRIES TO Cathy Peninger, 506 Dublin, Richardson, Texas
9. AWARDS 1st, 2nd, 3rd plus overall for all events. (trophies)
10. PRACTICE

Slalom	July 4	1:00	6 passes	\$3.00
Jump	July 4	5:00	3 passes	\$3.00
11. EXCEPTION TO RULES Rule No. 13, None

Saturday, July 5
Time: 8:00 a.m.

Sunday, July 6
Time: 8:00 a.m.

Men II Slalom
Boys Slalom
Sr. Men Slalom
Jr. Girls Slalom
Jr. Boys Slalom
Sr. Women Tricks
Women Tricks
Girls Tricks

Boys Tricks
Jr. Boys Jump
Girls Jump
Men II Tricks
Sr. Men Tricks
Jr. Girls Tricks
Women Jump
Men I Jump

Men I Slalom
Sr. Women Slalom
Girls Slalom
Women Slalom
Jr. Boys Tricks
Boys Jump
Sr. Women Jump
Jr. Girls Jump

Men I Tricks
Sr. Men Jump
Men II Jump
Novice Men
Slalom (all ages)

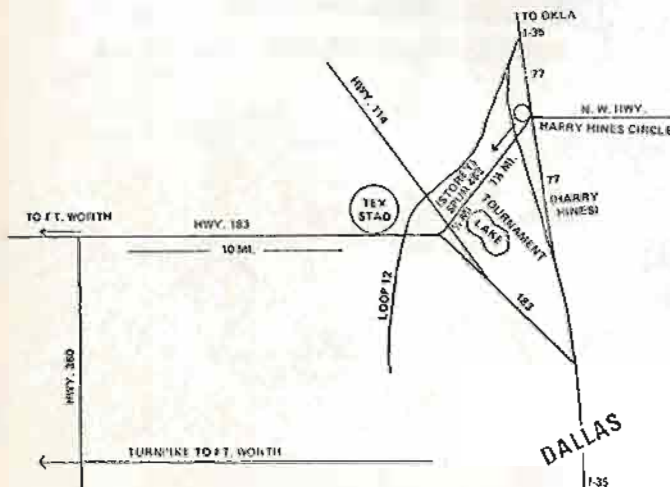

ITE MEMBER **ATSA MEMBER**

A-B

AUTOMATIC TRANSMISSION SERVICE

Parts - Service - Repairs - Remanufactured

JERRY MARTIN
PHONE 222-0707
AC/318

1215 TEXAS AVE.
ACROSS FROM CITY HALL
SHREVEPORT, LA.

ARKANSAS OPEN

July 12 & 13, 1975

Location: Old Willow Beach (6 miles southeast of North Little Rock on State Highway # 130, see map below)

Entry Fees: \$8.50 (\$1.00 late entry -- late entries will be put last on starting order)

Deadline: July 9, 1974

Headquarters: Old Willow Beach

Mail Entries: Ron Herring, 4000 Royal Oak, North Little Rock, Arkansas, 72116

Class: C & I

Requirements: Current AWSA Membership

Registration: Starts 3:00 p.m. Friday at tournament site

Trophies: All events plus overall

Practice: None

Camping: Space available at tournament site - electricity available but no water

Motels: Holiday Inn, Ramada Inn, Passport Inn, 8 Day Inn in North Little Rock.

SCHEDULE OF EVENTS

July 12 - 7:30 a.m.:	Boys Slalom Senior Men Slalom Senior Women Slalom Group II Men Slalom Girls Slalom Jr. Boys Slalom Jr. Girls Slalom	Boys Tricks Group II Men Tricks Girls Tricks Women Tricks Sr. Women Tricks Jr. Girls Tricks Jr. Boys Tricks	Girls Jumping Women Jumping Jr. Girls Jumping Jr. Boys Jumping
July 13 - 7:30 a.m.:	Group I Men Slalom Women Slalom Sr. Men Tricks	Group I Men Tricks Sr. Women Jumping Boys Jumping	Sr. Men Jumping Group I Men Jumping Group II Men Jumping

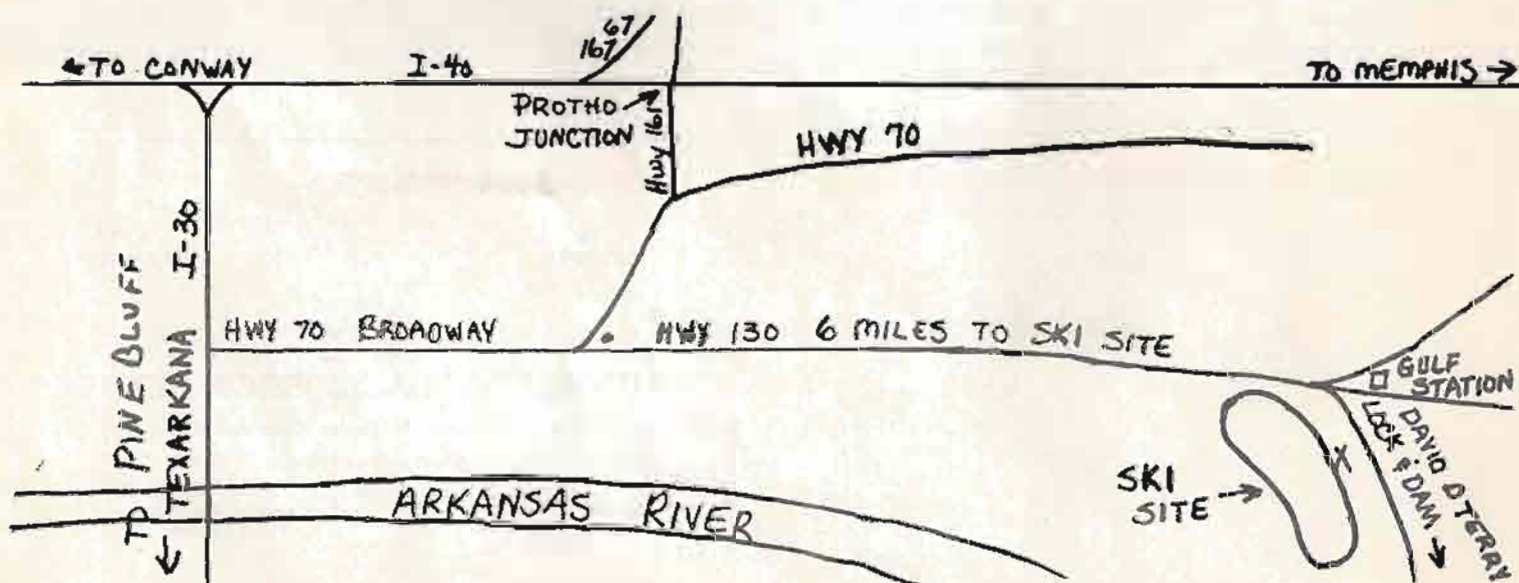

BEAUMONT OPEN

SPONSORED BY FIRST NECHES SKI CLUB

LOCATION: At the end of Pine Street and Neches River
ENTRY FEE: \$10.00 Late Fee: \$5.00 Family \$20.00 for each additional \$1.00
DEADLINE: Wednesday, July 23rd
TOURNAMENT DATE: July 26th and 27th
MOTEL: Ramada Inn on IH-10
MAIL ENTRY TO: Cheryl Morgan 500 East Freeway Space No. 24, Vidor, Texas 77662
CLASS: C and I
REQUIREMENT: AWSA Membership
REGISTRATION: At tournament site Friday after 4:00 p.m.
TROPHIES: All events plus overall
CAMPING: At tournament site
RULES: Continuous Slalom with speed announced 30 minutes before event

STARTING SATURDAY 7:30 A.M.

Boys Slalom
Sr. Men Slalom
Sr. Women Slalom
Group II Men Slalom
Girls Slalom
Jr. Boys Tricks
Jr. Girls Tricks
Group I Men Trick
Boys Tricks
Jr. Boys Slalom
Jr. Girls Slalom
Girls Tricks
Women Tricks
Sr. Women Tricks
Jr. Boys and Jr. Girls Jump
Group I Men Jump

STARTING SUNDAY 8:00 A.M.

Group I Men Slalom
Women Slalom
Sr. Men Trick
Group II Men Tricks
Women Jump
Sr. Women Jump
Boys Jump
Sr. Men Jump
Group II Men Jump

Ardmore Marine

910 Lake Murray Drive
Ardmore, Oklahoma 73401

MASTERCRAFT
Tournament Boats

SKI BOATS
Invader
Chrysler
Ouachita

Ski Gloves
Mastercraft T-Shirts
E P Tank Tops

20% DISCOUNT TO AWSA MEMBERS



EVINRUDE
MOTORS

SKIS
E P
Maharajah
Cypress Gardens

SKI MASTER
and
STERNS
Jackets

Darrell Sallee

AC 405 223-9400

TOURNAMENT NAME: **TEXAS CHAMPIONSHIP**

DATE: August 2-3

SPONSOR: Austin Ski Club

LOCATION: Just East of IH 35 at Town Lake in Austin.

CLASS: C

ENTRY REQUIREMENTS:

- (a) Entry Fee: \$8.00 Single
Regional Policy for families.
- (b) Deadline: July 26
- (c) Late Entry: 10 Minutes before event
\$2.00 Additional
- (d) No rating requirements
- (e) AWSA membership required

SEND ENTRIES TO: Betty McCreight, 4208 Rivercrest, Austin, Texas 78746

AWARDS: 1st, 2nd and 3rd Trophies, 1st overall trophy

PRACTICE: None

EXCEPTIONS TO RULES: None

TOURNAMENT SCHEDULE

Saturday 9:00 a.m.			Sunday 9:00 a.m.		
SLALOM	TRICKS	JUMP	SLALOM	TRICKS	JUMP
Sr. Men	Jr. Girls	Jr. Girls	Men I	Girls	Sr. Men
Men II	Jr. Boys	Jr. Boys	Jr. Girls	Women	Boys
Boys	Men I	Girls	Jr. Boys	Sr. Women	Men II
Girls		Women		Sr. Men	
Women		Sr. Women		Boys	
Sr. Women		Men I		Men II	

Ardmore TROPHY AND AWARDS

1012 Maxwell
Ardmore, Oklahoma 73401

AC 405 - 223-5419

"Proceeds to Sallee kids educational fund"

—Contact "Mama" Sallee





When your insane.....
you don't have to explain.

FACES OF THE SCR

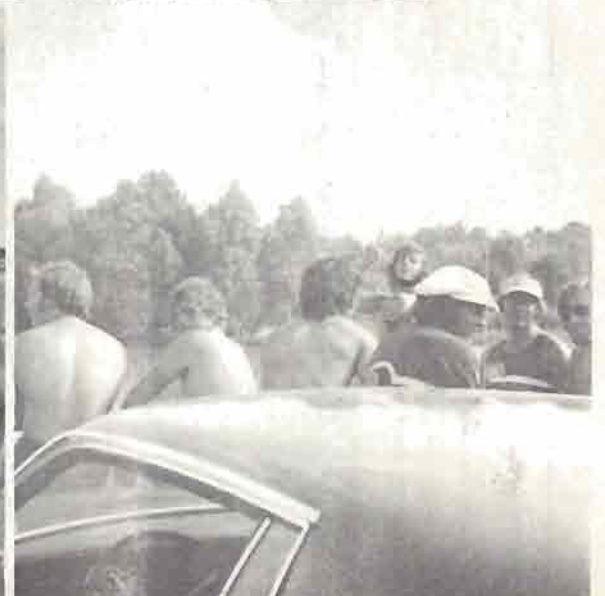
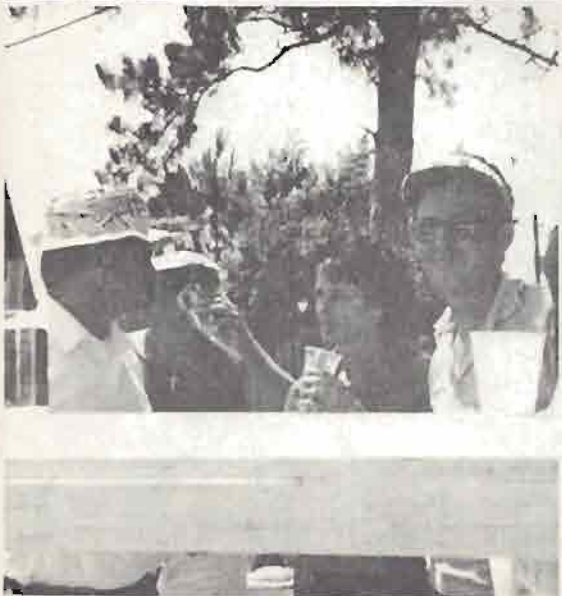
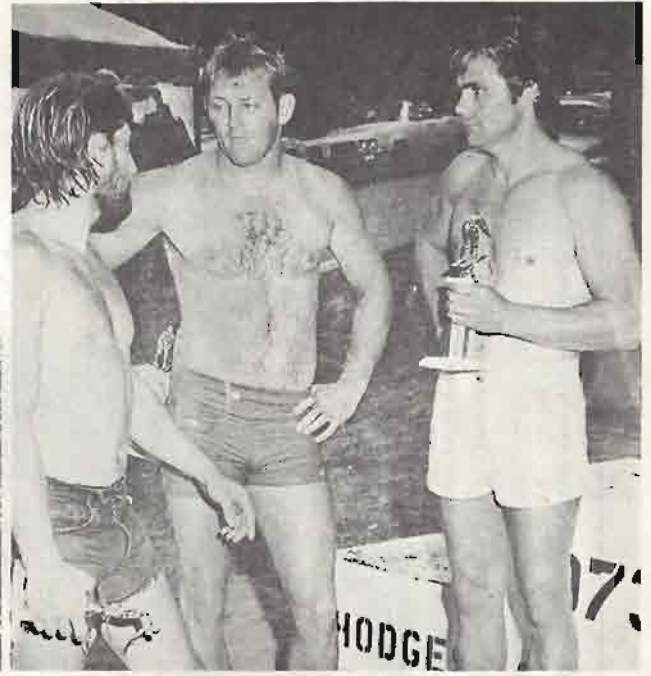

AWSA Standard Tournament Entry Form

Name of Tournament _____
 Official who is to receive this Entry Form _____
 Address _____

Date this form was mailed _____ Entry fee enclosed: \$ _____

Please accept my entry in the events marked (X) below in the above named tournament. In consideration of your accepting this entry, I hereby, for myself, my heirs, executors and administrators, and/or for the minor for whom I am signing, (1) Release and forever discharge the sponsoring club of the above named tournament from the American Water Ski Association, television, broadcasting and all other advertising agency that may be assigned rights to cover the tournament, their agents, servants and all persons connected with these competitions, of and from any and all rights, claims, demands and actions of any and every nature whatsoever that I may have, for any and all loss, damage or injury sustained by me or my equipment, or by the minor for whom I am signing, or by his equipment before, during, and after said competitions; (2) grant to the American Water Ski Association or its agents and assigns, the exclusive right to use any photographs, television pictures or tapes, silent or sound motion pictures, taken of me (or the minor child for whom I am signing) before, during or in connection with movies of, or the televising of, the above named tournament; (3) agree that the American Water Ski Association or its agents and assigns shall have the exclusive right to permit, control or prohibit advertising material of any kind on equipment, clothing or property of the undersigned (or of the minor child for whom I am signing) used, worn or displayed at the site of the above named tournament before, during or after the tournament.

I further understand that the Tournament Committee reserves the right at any time, both before and during said competitions, to disqualify me and to refuse to allow me to compete in said competitions for any reasons that they in their sole and unlimited discretion deem just and proper, and in such event I will be entitled to the return of my entry fee and no more.

Name _____ (Please Print)
 Address _____ (Street) _____ (City) _____ (State)
 Signature of competitor _____
 Signature of parent or guardian _____ (For Minors Only)
 Date of Birth: Month _____ Day _____ Year _____
 Expiration date of AWSA membership _____

CHECK EVENTS YOU PLAN TO ENTER

Division _____ (Men, Women, Boys, Girls, Senior Men, Etc.)
 (See Section 3.02, Official AWSA Rules)
 Events: Slalom Jumping Tricks
 Mixed doubles Name of Partner: _____
 Current Skiers Ratings Held (AWSA certified): Slalom Tricks Jumping
 No rating
 Third Class
 Second Class
 First Class
 Expert
 Master
 I understand that where competition is divided according to AWSA ratings, I will be entered in the division which the tournament chairman deems appropriate for my rating. I further understand that if an event in my division is cancelled due to insufficient entrants, I may compete in another division according to Section 3.05, Official AWSA Rules.
 I desire to assist in judging meter reading as secretary scoring as starter boat driving as runner with equipment announcing as timer flag man other _____

Official AWSA Judges Rating held: Asst. Reg. Senior none
 I plan to arrive one day two days early to assist in preparing tournament site for practice

AWSA Standard Tournament Entry Form

Name of Tournament _____
 Official who is to receive this Entry Form _____
 Address _____

Date this form was mailed _____ Entry fee enclosed: \$ _____

Please accept my entry in the events marked (X) below in the above named tournament. In consideration of your accepting this entry, I hereby, for myself, my heirs, executors and administrators, and/or for the minor for whom I am signing, (1) Release and forever discharge the sponsoring club of the above named tournament from the American Water Ski Association, television, broadcasting and all other advertising agency that may be assigned rights to cover the tournament, their agents, servants and all persons connected with these competitions, of and from any and all rights, claims, demands and actions of any and every nature whatsoever that I may have, for any and all loss, damage or injury sustained by me or my equipment, or by the minor for whom I am signing, or by his equipment before, during, and after said competitions; (2) grant to the American Water Ski Association or its agents and assigns, the exclusive right to use any photographs, television pictures or tapes, silent or sound motion pictures, taken of me (or the minor child for whom I am signing) before, during or in connection with movies of, or the televising of, the above named tournament; (3) agree that the American Water Ski Association or its agents and assigns shall have the exclusive right to permit, control or prohibit advertising material of any kind on equipment, clothing or property of the undersigned (or of the minor child for whom I am signing) used, worn or displayed at the site of the above named tournament before, during or after the tournament.

I further understand that the Tournament Committee reserves the right at any time, both before and during said competitions, to disqualify me and to refuse to allow me to compete in said competitions for any reasons that they in their sole and unlimited discretion deem just and proper, and in such event I will be entitled to the return of my entry fee and no more.

Name _____ (Please Print)
 Address _____ (Street) _____ (City) _____ (State)
 Signature of competitor _____
 Signature of parent or guardian _____ (For Minors Only)
 Date of Birth: Month _____ Day _____ Year _____
 Expiration date of AWSA membership _____

CHECK EVENTS YOU PLAN TO ENTER

Division _____ (Men, Women, Boys, Girls, Senior Men, Etc.)
 (See Section 3.02, Official AWSA Rules)
 Events: Slalom Jumping Tricks
 Mixed doubles Name of Partner: _____
 Current Skiers Ratings Held (AWSA certified): Slalom Tricks Jumping
 No rating
 Third Class
 Second Class
 First Class
 Expert
 Master
 I understand that where competition is divided according to AWSA ratings, I will be entered in the division which the tournament chairman deems appropriate for my rating. I further understand that if an event in my division is cancelled due to insufficient entrants, I may compete in another division according to Section 3.05, Official AWSA Rules.
 I desire to assist in judging meter reading as secretary scoring as starter boat driving as runner with equipment announcing as timer flag man other _____

Official AWSA Judges Rating held: Asst. Reg. Senior none
 I plan to arrive one day two days early to assist in preparing tournament site for practice

FACES OF THE SCR



AWSA Standard Tournament Entry Form

Name of Tournament _____

Official who is to receive this Entry Form _____

Address _____

Date this form was mailed _____ Entry fee enclosed: \$ _____

Please accept my entry in the events marked (X) below in the above named tournament. In consideration of your accepting this entry, I hereby, for myself, my heirs, executors and administrators, and/or for the minor for whom I am signing: (1) Release and forever discharge the sponsoring club of the above named tournament, the American Water Ski Association and any television, broadcasting or news gathering agency that may be assigned rights to cover the tournament, their agents, servants, and all persons connected with these competitions, of and from any and all rights, claims, demands and actions of any and every nature whatsoever that I may have, for any and all loss, damage or injury sustained by me or my equipment, or by the minor for whom I am signing, or by my equipment or party, during and after said competitions; (2) grant to the American Water Ski Association or its agents and assigns, the exclusive right to use any photographs, motion picture or tape silent or sound motion pictures taken of me or the minor child for whom I am signing, on shore, during or after the above named tournament; in connection with news or publicity coverage of the tournament or in connection with movies of, or the televising of, the above named tournament; (3) agree that the American Water Ski Association or its agents and assigns shall have the exclusive right to permit, control or prohibit advertising material of any kind on equipment, clothing or property of the undersigned (or of the minor child for whom I am signing) used, worn or displayed at the site of the above named tournament before, during or after the tournament.

I further understand that the Tournament Committee reserves the right at any time, both before and during said competitions, to disqualify me and to refuse to allow me to compete in said competitions for any reason that they in their sole and unlimited discretion deem just and proper, and in such event I will be entitled to the return of my entry fee and no more.

Name _____ (Please Print)

Address _____ (Street) _____ (City) _____ (State)

Signature of competitor _____

Signature of parent or guardian _____ (For Minors Only)

Date of Birth: Month _____ Day _____ Year _____

Expiration date of AWSA membership _____

CHECK EVENTS YOU PLAN TO ENTER

Division _____ (Men, Women, Boys, Girls, Senior Men, Etc.)

(See Section 3.02, Official AWSA Rules)

Events: Slalom Jumping Tricks

Mixed doubles Name of Partner _____

Current Skiers Ratings Held (AWSA certified): Slalom Tricks Jumping

No rating _____

Third Class _____

Second Class _____

First Class _____

Expert _____

Master _____

I understand that where competition is divided according to AWSA ratings, I will be entered in the division which the tournament chairman deems appropriate for my rating. I further understand that if an event in my division is cancelled due to insufficient entrants, I may compete in another division according to Section 3.05, Official AWSA Rules.

I desire to assist in judging meter reading as secretary scoring as starter boat diving as runner with equipment announcing as timer flag man other _____

Official AWSA Judges Rating held: Asst. Reg. Senior none
I plan to arrive one day two days early to assist in preparing tournament site for practice

AWSA Standard Tournament Entry Form

Name of Tournament _____

Official who is to receive this Entry Form _____

Address _____

Date this form was mailed _____ Entry fee enclosed: \$ _____

Please accept my entry in the events marked (X) below in the above named tournament. In consideration of your accepting this entry, I hereby, for myself, my heirs, executors and administrators, and/or for the minor for whom I am signing: (1) Release and forever discharge the sponsoring club of the above named tournament, the American Water Ski Association and any television, broadcasting or news gathering agency that may be assigned rights to cover the tournament, their agents, servants, and all persons connected with these competitions, of and from any and all rights, claims, demands and actions of any and every nature whatsoever that I may have, for any and all loss, damage or injury sustained by me or my equipment, or by the minor for whom I am signing, or by my equipment or party, during and after said competitions; (2) grant to the American Water Ski Association or its agents and assigns, the exclusive right to use any photographs, motion picture or tape silent or sound motion pictures taken of me or the minor child for whom I am signing, on shore, during or after the above named tournament; in connection with news or publicity coverage of the tournament or in connection with movies of, or the televising of, the above named tournament; (3) agree that the American Water Ski Association or its agents and assigns shall have the exclusive right to permit, control or prohibit advertising material of any kind on equipment, clothing or property of the undersigned (or of the minor child for whom I am signing) used, worn or displayed at the site of the above named tournament before, during or after the tournament.

I further understand that the Tournament Committee reserves the right at any time, both before and during said competitions, to disqualify me and to refuse to allow me to compete in said competitions for any reason that they in their sole and unlimited discretion deem just and proper, and in such event I will be entitled to the return of my entry fee and no more.

Name _____ (Please Print)

Address _____ (Street) _____ (City) _____ (State)

Signature of competitor _____

Signature of parent or guardian _____ (For Minors Only)

Date of Birth: Month _____ Day _____ Year _____

Expiration date of AWSA membership _____

CHECK EVENTS YOU PLAN TO ENTER

Division _____ (Men, Women, Boys, Girls, Senior Men, Etc.)

(See Section 3.02, Official AWSA Rules)

Events: Slalom Jumping Tricks

Mixed doubles Name of Partner _____

Current Skiers Ratings Held (AWSA certified): Slalom Tricks Jumping

No rating _____

Third Class _____

Second Class _____

First Class _____

Expert _____

Master _____

I understand that where competition is divided according to AWSA ratings, I will be entered in the division which the tournament chairman deems appropriate for my rating. I further understand that if an event in my division is cancelled due to insufficient entrants, I may compete in another division according to Section 3.05, Official AWSA Rules.

I desire to assist in judging meter reading as secretary scoring as starter boat diving as runner with equipment announcing as timer flag man other _____

Official AWSA Judges Rating held: Asst. Reg. Senior none
I plan to arrive one day two days early to assist in preparing tournament site for practice



SAFETY IN WATER SKIING

With common sense precautions and attention to five areas of safety consciousness, any out-of-doors enthusiast can enjoy skiing.

By H. STEWART McDONALD

Drawing on his 15 years experience as an expert water skier, H. Stewart McDonald has outlined some basic and sensible safety pointers on the sport. The writer owns and operates his own ski school in Tampa, Fla., and is a former mixed doubles champion.

Water skiing is safe. This simple statement of truth is probably the best direct approach to "Safety In Water Skiing." Of course, it must be qualified by saying that, like any sport or activity in our modern life, the degree of safety is relative to the precautions and care that are taken by its participants.

Annual surveys of the Outboard Boating Club of America and the American Water Ski Association

show conclusively that, even though an estimated 500,000 pairs of water skis are sold annually in the U.S.A., accidents and fatalities have been low. While water skiing has become the third major incentive for people to buy boats, serious or fatal accidents on skis represent a surprisingly small percentage of the relatively small number of total boating accidents and fatalities. In fact, accidents from both cruising and fishing, e.g., collisions, falling overboard, capsizing, etc., are larger in both numbers and percentages than those of skiing.

Still, let's not avoid the wake of facts. There can be and have been accidents and fatalities as a direct result of water skiing. Like all accidents, be they on the job, at home, in the car or on the water, they can be avoided by learning and respecting certain safety precautions.

K & F Solvents

Distributor of APCO Industrial Solvents

1827 Bryan Place
Shreveport, Louisiana
Phone 861-2911



IRVIN L. KAUFFMAN
Phone 868-8553

AUBRA G. FIFE
Phone ME 5-2139

Serving the Ark-La-Tex with a complete line of solvents and chemicals for dry cleaning and industrial use.

-NOTES-



1975
Collection

TOLEDO BEND SKI AND TROPHY SALES

(Master Distributor)

P.O. BOX 1565, HWY 171 SOUTH

PHONE 318 - 238-0821

LEESVILLE, LA. 71446

AMERICAN WATER SKI ASSOCIATION
SOUTH CENTRAL REGION
P. O. BOX 1565
LEESVILLE, LOUISIANA 71446

U. S. Postage
PAID
Leesville, La.
71446
PERMIT NO. 11

Sam R. Newson 12/31/75
2105 Robinhood Trail
Austin, Texas 78703 Z-5
S