

South Central

Rate Paid
U. S. POSTAGE
PAID
ST. LOUIS, MO.
Permit No. 42

Sam R. Hanson
2105 Robinhood Trail
Austin, Texas 78703
S

12/31/82

2-5

TOURNAMENT
SCHEDULE

TABLE OF CONTENTS

Buddy Williams Letter	3
Tournament Schedule	5
1981-1982 South Central Region Officers	6-7
Collegiate Skiing Shines On & Conference Mailing List	13
Regional Records	15
1981-1982 National Committee Members	26
1981 SCR Awards	31
1981-1982 SCR Council	33
1982 National Winter Meeting Highlights	35
1982 Regional & National Officials	37
1981 Regional Results	42
MasterCraft Promotional Boats	45
Correct Craft Promotional Boats	47





SAFETY TIP

Buckle up tight for safety.
A loose vest can be dangerous



SKI-MASTER VINYL SKI VEST

A
High Performance
Teammate For
The Spectacular
COMP 6/38
SKI



TEXAS RECREATION Corp. Texas Water Crafters Div.

P.O. Box 539

Wichita Falls, Texas 76307

Ph: 817 322-4463

AMERICAN WATER



SKI ASSOCIATION

STATE ROUTE 550 & CARL FLOYD ROAD WINTER HAVEN, FLORIDA 33880

TELEPHONES (813) 324-4341, 324-7315, 324-7316

WILLIAM D. CLIFFORD, EXECUTIVE DIRECTOR

February, 1982

OFFICERS
James R. Lauzon, President
 218 Hawthorne Ct
 Schaumburg, Ill 60193
Jerry Edwards, Chairman of Board
 37 Lakeshore Dr
 Marble Falls, Texas 78654
Dale St. John, Vice President
 Box 575
 Fall River Mills, Calif 96028
David W. Lake, Treasurer
 1505 King George Blvd
 Ann Arbor, Mich 48104
Jeffrey Armstrong, Secretary
 85 First St
 Grenada, Miss 38901

REGIONAL EXECUTIVE VICE PRESIDENTS

Sherm Schraft, Midwest
 1622 Victor St
 Lansing, Mich 48910
C. Lloyd Richards, East
 814 Holland Sq
 Wvombisburg, Pa 19610
Buddy Williams, South Central
 Rt. 1, Box 64-C
 Mendenhall, Miss 39114
Fred E. Marquette, Jr., South
 4448 Wares Ferry Rd
 Montgomery, Ala 36109
Wayne Catfield, West
 2428 Frankfort St
 San Diego, Calif 92110

DIRECTOR

James R. Lauzon
 218 Hawthorne Ct
 Schaumburg, Ill 60193
Tary Jo Power
 403 W. 104th St #B
 Kansas City, Mo 64114
Vito Quintevs
 430 Horsehoe Dr
 St Paul, Minn 55112
Robert K. Corson
 23 Fox Hollow Rd
 Woodnes, N.J. 08043
John C. Wilmer
 988 Azalea Dr
 Rockville, Md 20850
Lee Merston
 405-188
 Williamsburg, Va 23185
Jeffrey Armstrong
 85 First St
 Grenada, Miss 38901
Jerry Edwards
 37 Lakeshore Dr
 Marble Falls, Texas 78654
Sam R. Newsom
 2102 Robinwood Dr
 Austin, Texas 78703
C. W. Lowe, Jr.
 302 E. State Shores Rd 5 L
 Winter Haven, Fla 33880
Jack Walker
 1301 Kes Dairy Rd
 N. Miami Beach, Fla 33129
Beverly Owen
 117 Hwy. East
 Hendersonville, Tenn 37075
Dale St. John
 Box 575
 Fall River Mills, Calif 96028
Dr. Jack Harton
 100 W. Langdon
 Arcadia, Calif 91006
Johnnie Mayranga
 2426 Forrest St
 Sacramento, Calif 95815

HONORARY VICE PRESIDENT

FOR LIFE
Charles R. Slight, Jr.
 Richard D. Pope, Sr
 Leiland G. Sutherland
HONORARY VICE PRESIDENTS
 Jack Anderson
 William P. Barlow, Sr
 Thomas H. Perkins
 Howard C. Falmoway
 Charles A. Johnson
 Marvin L. Rothenberg
 Don Rosen
 B.J. Lynn
 G. Allen Baboltz
 Peter A. Salassa
 William D. Clifford
 C. W. (Bill) Wenner
 Stillman Bell
 Dan Borrer
 David W. Lake
 Dr. David Watson
 H. Stewart McDonald
 Floyd McCreight
 Hank Miner
 Dick Marlow
 Charles Tilgner
 Elmer Staring
 William P. Barlow, Jr.
 Richard L. Nook
 William H. Grinduch, Jr.
 Lex Carrall

SOUTH CENTRAL MEMBERSHIP

MISSISSIPPI ARKANSAS LOUISIANA OKLAHOMA TEXAS NEW MEXICO

Dear Fellow Skiers:

Between the covers of this Regional Guide you should find many interesting facts. If you will take the Guide, read and use it, it can be very helpful in lining up your summer skiing activities.

As in the past, we are indebted to our advertisers. They have supported us - so now let's support them. Think! What type of guide could we have without them.

It seems one of our most pressing needs is more officials. As you will note, we are having more and more tournaments. One reason is that travel is becoming so expensive, therefore we are having to attend tournaments closer to home. This spreads our officials very thin. So don't just sit there, go see the Chief Judge and say ---- "I WANT TO WORK". You will enjoy the tournaments much more when you get involved.

Our sport is Alive and Well! This was very evident by the nice turn-out at our recently completed Mid-Winter meeting. The interest and enthusiasm was over-whelming. Let's keep it that way. There is only one person who can guarantee our sport's continued growth and success, --- YOU ---.

And now, on with the tournaments and GOOD SKIING TO EACH OF YOU.

Sincerely,

Buddy Williams
 Buddy Williams
 S.C.R. E.V.P.

1939 — Our 43rd Year — 1982

MEMBER FEDERATION OF WORLD WATER SKI UNION

Ski School



CHIEF INSTRUCTOR: TRUDI SPEAK BOYD
FORMER WORLD TOURNAMENT MEMBER

LOCATION: KYD Lake approximately 15 miles east of Ennis, Texas.
The location of the 1980 TEXAS RECORD TOURNAMENT.
Where two records were broken and one record tied.
Guaranteed smooth water, certified slalom course,
MASTER CRAFT and SKI NAUTIQUE Boats.

INSTRUCTION: We will take any level student from beginners to national competitors. Our instruction will have strong emphasis on proper technique which will enable the weaker skiers to improve rapidly. Instruction is available in slalom, tricks, and barefooting.

RATES: DAILY RATES ONLY \$60.00
INCLUDES: Transportation from Dallas Correct Craft Ski Shop, lunch and 4 lessons per student. Maximum student load—7. Students are taken on a reservation basis.



11617 N. Central Exp., #138 Forest at Central Dallas, Texas 75243 (214) 369-7036

1982 Tournament Schedule



March	✓ March 20 & 21	Texas A&M — Lake LeRoy
April	✓ April 3 & 4 17 & 18	University of Texas — Austin Louisiana State University — Bennets Beaumont 2-Round Trick and 2-Round Jump ✓
May	3 May 8 & 9 15 22 & 23 29 & 30	→ Tri-Lakes 2-Round Open w/Novice ✓ Garden Valley 2-Round Slalom - Novice ✓ Intercollegiate All Stars Cenla Ski Club - Novice ✓ Aqua Gardens 3-Round Slalom Novice (May 23) ✓ Leesville Jaycee Novice ✓ Lake Leroy Novice ✓ Clark Lake Novice ✓ Beaver Pond Barefoot ✓
June	June 5 & 6 3 12-13 3 19 & 20 3 26 & 27 3	Hanna Competiton Sports Novice ✓ Arkansas Ski Club Novice ✓ East Texas Novice - Barefoot ✓ Watergate 3-Round Open ✓ Champion Lake Novice/Open Barefoot ✓ River City Open ✓ → Tri-Lakes Open w/Novice ✓ KYD 2-Round Novice Slalom (June 19) ✓ Lake Greeson 2-Round Slalom/Trick ✓ Duncan Novice ✓ ? New Orleans Open ✓ Russellville Open ✓ → KYD 3-Round Slalom (June 26) ✓ Aqua Katz Open Barefoot ✓ Texas Texas Novice ✓
July	July 3 & 4 10 & 11 <i>owner Park</i> 3 17 & 18 3 24 & 25 3 30-31-Aug. 1	Clark Lake Open 2-Round Slalom, 2-Round Trick ✓ Aqua Katz Novice w/Barefoot ✓ Masters Duncan 2-Round Open ✓ Beaumont Open ✓ Watergate 3-Round Open ✓ Hoover Lake Open ✓ Arkansas Open ✓ → KYD 3-Round Slalom (July 17) ✓ Austin 3-Round Slalom (July 17) ✓ Austin Novice Slalom (July 18) ✓ Lake Leroy 2-Round Open ✓ Lake Greeson Open/Novice ✓ Texas Championships ✓ Regionals ✓
August	August 7 & 8 14 & 15 18 - 22 28 & 29	Barefoot Regionals Coors Tournament of Champions ✓ KYD 1-Round Slalom, 2-Round Trick (Aug. 14) ✓ KYD 2-Round Slalom, 1-Round Trick (Aug. 15) ✓ Champion Lake Novice Tournament Austin Aqua Festival - Cash ✓ → Nationals Garden Valley 3-Round Slalom, 2-Round Jump ✓ Texas State Novice Championships ✓
September	September 11 & 12	KYD 3-Round Slalom, 1-Round Trick (Sept. 11) ✓ Tri-Lakes 2-Round State Championships ✓
October	October 2 & 3 16 & 17	Intercollegiate Regionals Intercollegiate Nationals

1981-1982 South Central Region Officers

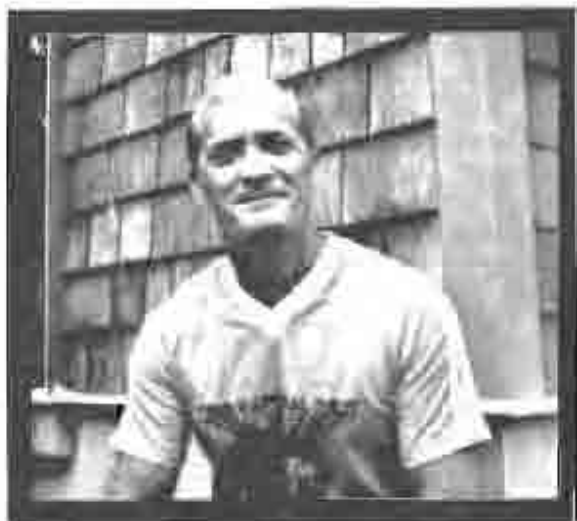

SAM NEWSOM
SCR Director

Sam has been a member of AWSA since 1961. He has skied competitively for 15 years. An Electronics Switching Technician for S.W. Bell. Sam calls Austin, Texas, home and is a member of the Tree-Lakes Ski Team. He's a regular judge, a Sr. driver and enjoys computer programming in his spare time.



KEN WHITE
Vice-Executive Vice-President

Former World Champion, current Senior Men's National Champion. Eighteen years of show skiing experience, including Cypress Gardens, Florida National Barefoot Champion and National Slalom Record Holder.



BUDDY WILLIAMS
Executive Vice-President

Buddy lives near Mendenhall, Mississippi, with his wife, Betty. He is self-employed in the Home Remodeling Business. He says he has been interested in water skiing for about 20 years, 15 of which have been in competitive skiing. Buddy is a judge and driver and enjoys attending and working tournaments. Other than skiing, he lists farming among his hobbies.

1981-1982 South Central Region Officers



RON HERRING
Treasurer

Ron lives in North Little Rock, Arkansas, with his wife, Layton, and son, Ronnie, six. He works for the Arkansas Department of Health as Director of Community Health Fiscal Management. Ron has skied for 27 years, competitively for 40. He lists as hobbies: ping pong and bridge.



BETTY WILLIAMS
Secretary

Betty and her husband, Buddy, live on a small farm out of Mendenhall, Mississippi. She works for Jackson Mack Trucks in Jackson, Miss. Betty says she has been in competitive water skiing ever since she and Buddy's now-grown children were babies. Her other hobbies include cooking, canning and podding around their Ski Ranch etc.



JEFFRY ARMSTRONG
SCR Director

Jeffry and her husband, Ralph, own a decorating shop in Grenada, Mississippi. They are the parents of Rafe and Cali, both National competitors. Jeffry is a member of the Board of Trustees of AWSEF, A Sr. judge and Scorer; she is also a super skier, holding the SCR's Sr. Women's jump record of 98'. Jeffry was Chief Judge of the 1980 Nationals, which was run to perfection. She lists her hobbies as water skiing and working.



JERRY EDWARDS
*Chairman of the Board,
SCR Director*

Jerry is one of the SCR's most valued members. He's a past President of AWSA, a Sr. judge and Scorer and serves on numerous National committees. Jerry lives with his wife, Carolyn, in Marble Falls, Texas. They have two sons, Russ, 18, and Rick, 15, both tournament competitors. Jerry is Associate Executive Director of the Texas Association of School Boards in Austin. He's been a School Board member for 9 years, serving as President for 6 years. His other hobby besides water skiing is tennis.

Beaumont 2-Round Trick and Jump Tournament

Sponsor:

First Neches Ski Club Inc.

Date:

April 17 and 18, 1982.

Location:

Neches River at Beards Lake,
½ mile east of Beaumont on IH 10.

Class:

Sanctioned.

Entry Fee:

\$20.00 one event, \$25.00 two events, regional policy for families.

Entries to:

First Neches Ski Club,
4375 Johnson, Vidor, TX 77662

Late Fee:

\$5.00 for entries received after midnight
April 14, 1982.

Awards:

1st, 2nd, 3rd in each division.

Divisions:

Girls, 17 and under; Women over 17; Boys,
Men I, Men II, and Senior Men.

Practice:

Friday afternoon, 3 jumps, \$1.00 per jump.

Camping Limited at site; no electricity or water.

Accommodations:

Ramada Inn, IH 10 and 11th Street, two miles
from site..

Schedule of events:

Saturday - April 17 - 7:30 a.m.

Tricks —

Men I Jump: Same order as tricks

Men II

Senior Men

Boys

Women

Girls

Sunday - April 18 - 7:30 a.m.

Tricks —

Senior Men Jump: Same order as tricks

Boys

Girls

Women

Men I

Men II

Garden Valley Novice 2-Round Slalom

Date:

Saturday, May 15, 1982.

Class:

Novice.

Site:

Garden Valley Sports Resort
Interstate 20 to Hwy. 10 exit (Stuckey's). Go
South to FM Rd. 1995, turn right, and continue
about 1 mile to entrance on left.

Entry Requirements:

Entry fee of \$20.00 must be postmarked by May.

Awards:

1st, 2nd, 3rd Male Trophies.

1st, 2nd, 3rd Female Trophies.

Camping available at site in designated area.

KOA located 4 miles from site. Concession and
restrooms with showers available at site.

Entries To:

Garden Valley Novice
Route 2, Box 501
Lindale, TX 75771.

Schedule of Events:

Saturday - 8:00 a.m.

Round 1 - Women Slalom

Round 1 - Men Slalom

Round 2 - Women Slalom

Round 2 - Men Slalom



NEW *Mr. Boswell's*
CUSTOM WOOD SKI

For years I sat in my garage and made coffee tables and shelves for my friends and family until I ran out of people to give my 'works of art' to. Then one day my gradson came in the garage and asked me if I could make him a water ski. I had never made a ski before, but when he looked up at me with his big brown pleading eyes filling up with tears, I just couldn't resist. So I said, "Whitey, of course I'll make you a ski."

If you, too, would like a custom-made ski write to: Mr. Boswell, 2711 Westgate, Arlington, Texas 76015, or for fast resuts phone: 817-274-2914.

WE DARE ANYONE TO SAY THERE'S A BETTER WAY!

Timing, probably the most important aspect of water skiing has been neglected for too long. Until now! Introducing the world's first line of timers designed exclusively for water skiing.

Timers From First Place, Timers With...

Accuracy: Our record capability and ship & shore timers are controlled by a 3.5 mhz Quartz crystal. Quartz means consistent accuracy.

Convenience: One button to push, no display to watch, timers that automatically signal the end of a run. Convenience means the timer does the work with no human error.

Dependability: We're a new company trying to earn the respect of every skier. Our timers have to be dependable. And we back each timer with a full two year warranty. Dependability means you're satisfied.



Record Capability Trick Timer:

Accurate enough for any skier, this timer times 15 or 20 second runs with the touch of a button. Signals the end of a run with any boat horn. For tournaments or practice. With foot switch operates on 12 volts.

List \$94.95

Your Cost \$74.95



Record Capability Barefoot Timer:

Believe it or not, this timer does the work of two boat timers and two stop watches. Times all barefoot events including 22 and 3 second interval of start methods. Signals the end of a run, includes foot switch.

List \$99.95

Your Cost \$79.95



Foot Switched Stopwatch:

Now conveniently operate the stop watch with foot switches below. Time slalom, trick, or jump while driving solo. Watch is easily detached from switches. Mounts with no drilling.

List \$99.95

Your Cost \$74.95



Trick Timer 1 and Dash

Mountable Trick Timer: These timers are controlled by accurate capacitor voltage levels and are adjustable from 15 to 20 seconds. We challenge anyone to say there's a better way to practice trick runs.

Trick Timer

List \$29.95

Your Cost \$27.95

Dash Mountable

List \$49.95

Your Cost \$44.95



Ship & Shore 110:

Our top of the line sure to be a winner at any tournament where timing is important to fairness of competition. This timer is actually two timing circuits in one box. Should one fail, the other takes over. Indicators tell operator that circuits are timing correctly. A must for all tournament sponsors. Operates on 12V or 110V for boat or shore timing.

List \$189.95

Your Cost \$144.95

Ship & Shore 12 Same as above, operates on 12V battery only.

List \$149.95

Your Cost \$109.95



Accessories: Extra pro style foot switches can be ordered with any timer except the Trick Timer 1.

List \$24.95

Your Cost \$18.50

Electric Horn—If your boat is without a horn, First Place has your answer.

List \$39.95

Your Cost \$29.95

110VAC to 12VDC Converter—Operate any of the First Place timers on 110V. Power enough to drive any 12V horn.

List \$79.95

Your Cost \$49.95

All timers are easily removed from boat after installation, mount with no drilling, include easy set-up and operation procedure, two year warranty and are now available from **First Place, Inc., Box 75, Valois, N.Y. 14888**

Cenla Ski Club Novice Tournament

Date:

May 22 and 23, 1982.

Divisions:

All except Veteran Men's.
Open divisions for Men's I and II.

Class and Requirements:

Novice.
All skiers who exceed cut-off point will be put in open division. Cut-off to be determined day of the tournament.

Awards:

1st, 2nd, 3rd in all divisions.
1st, 2nd, 3rd in open divisions Men's I & II only.

Entries:

Entry forms and fees of \$18.00 for two events and \$20.00 for all three. Mail entry forms, fees and one copy of your truck list to Mark Harlan, 423 East Ridge Trail, Pineville, LA 71360.

Tournament Information:

Mark at 318/445-6566 or 487-1214.
John at 448-1926 or 445-8887.

Camping and Motels:

On site with no electricity.
Sheraton Inn. For reservations call 318/487-4261.

Location:

Buhlou Lake on Hwy. 71 Pineville, LA.
Come to Alexandria-Pineville and ask anyone for easy directions.

Schedule of Events:

	Saturday - 8:00 a.m.	Sun. 8 a.m.
	<i>SLALOM</i>	<i>JUMP</i>
	<i>TRICKS</i>	
Junior Boys	Same	Same
Junior Girls	Same	Same
Boys	Same	Same
Girls	Same	Same
Women	Same	Same
Senior Women	Same	Same
Senior Men	Same	Same
Men II	Same	Same
Men I	Same	Same

Aqua Gardens Novice 3-Round Slalom

Date:

Sunday, May 23, 1982.

Location:

5 Miles North of Centerville, TX, or
10 Miles South of Buffalo, TX, on U.S. Hwy. 75
(Halfway between Houston and Dallas).

Entry Fee:

\$20.00 - 50 Skier Limit.

Entries To:

Ron Alton
19939 Rio Villa
Houston, TX 77049
713/452-7794
Checks Payable to Aqua Gardens.

Awards:

1st, 2nd, 3rd Each Division, Based on 3rd Round Performance; 3rd Round composed of top 50% of each division based upon cumulative scores of rounds 1 and 2.

Accommodations:

Fiesta Motel
Centerville, TX
214/536-2183

Campbell Motel
Buffalo, TX
214/332-4299

Practice:

Saturday afternoon, May 22, 1982.

Divisions:

Beginner Men: all ages
Slalom: up to 5½ @ 30 mph
Beginner Women: all ages
Slalom: up to 5½ @ 28 mph
Novice Men: all ages
Slalom: up to 5½ @ 34 mph
Novice Women: all ages
Slalom: up to 5½ @ 32 mph.

Schedule of Events:

Sunday - May 23 - 8:00 a.m.
Round 1 —
Beginner Men Slalom
Beginner Women Slalom
Novice Men Slalom
Novice Women Slalom
Rounds 2 & 3 to follow —
All skiers who exceed class limits will be disqualified but can get ratings signed. Any skier who skis out of beginner division may pay \$5.00 and ski in Novice Division.



Lake LeRoy Novice

Sponsor:

Lake LeRoy Water Ski Team

Date:

May 29 & 30, 1982

Entry Fee:

\$12.00 single, \$15.00 two or more
\$5.00 late charge.

Awards:

1st, 2nd, 3rd and 1st Overall Man & Woman

Entry Deadline:

May 19. Enclose Fee. Send to —
Ken White, P.O. Box 162, Bynum, TX 76631.
Checks payable to: Ken White.

Practice:

May 28 — 3 p.m. — \$4.00 per ride

Divisions:

- 1—Beginner Men - all ages
Slalom: up to 5 1/2 @ 30, 24 min. start
Tricks: up to 750 points
Jump: up to 50 feet
 - 2—Beginner Women - all ages
Slalom: up to 5 1/2 @ 28, 22 min. start
Tricks: up to 400 points
Jump: up to 40 feet
 - 3—Novice Men - all ages
Slalom: up to 5 1/2 @ 34, 28 min. start
Tricks: up to 1500 points
Jump: up to 85 feet
 - 4—Novice Women - all ages
Slalom: up to 5 1/2 @ 32, 26 min. start
Tricks: up to 900 points
Jump: up to 70 feet
- All skiers who exceed class limits will be disqualified. Any one who skies out of beginner may enter novice for \$8 on Sunday, \$12 for two or more.

Accommodations:

Camping and lunch at sight.
Ramada: \$30 double, \$2 each add. 817/582-3493.

Location:

Exit 368 at Hillsboro off I-35. Take 171 south towards Bynum. Go 5 miles, turn left on Farm Road 1243. Two miles to sign on left.

Schedule of Events:

Sat - 8 a.m.	Sun - 8 a.m.
Beginner	Novice
Men Tricks	Same
Women Tricks	Same
Men Slalom	Same
Women Slalom	Same
Men Jump	Same
Women Jump	Same

2nd Annual Beaver Pond Barefoot Tournament

Date:

May 29 & 30, 1982

Class:

Novice and Open

Location:

Beaver Pond Lake — Grandview, Texas, TX
I-35 to Grandview West on Hwy. 110 approx. 3
miles to County Rd. 409. Follow Signs.

Entry Requirements:

Novice — Cannot have placed before.
Open — ABC Membership.

Practice:

Friday, May 28, 12:00 noon until dark.
\$5.00 charge per person.

Entry Fees:

\$25.00 per person covers all events. Family plans
available. First 80 paid entries. Deadline
Postmarked by May 24 — Late Fees \$2.00.
Registration starts: 7:30 a.m. Tournament
starts: 8:30 sharp.

Entries To:

Randy Files:
1101 W. Lone Star, Cleburne, TX 76031
Checks payable to Beaver Pond Leasing Co.
For more information:
Randy Files — 817/641-7781 or
Rick Marr — 214/343-1737.

Awards:

1st, 2nd, 3rd and Overall.
1st, 2nd, 3rd, 4th, 5th and Overall — Novice.

Accommodations:

Limited camping — no hook-ups.
Concessions available.
Land strip available (3000 ft.).

Motels:

San Mar Motel — Hwy. 67 West, Cleburne:
817/647-8836.
Western Motel — Hwy. 67 East, Cleburne:
817/645-4386.
Both motels approximately 12 miles from site.

Events:

Wake Slalom, Tricks and Starts. Jumping will be
held first thing Saturday morning. Boat choice
rule in effect.

Divisions:

Novice Men, Men I, Men II, Boys, Women,
Senior Men, and Open Men.

Collegiate Skiing Shines On!

South Central Conference Chairman: David Stewart
 SCC Board Members: Steve Kidd, Chet Raley, Stan Coppock & Randy Shelley
 National Board Chairman: Gordon Hall
 SCC Member of National Board: Steve Kidd

Well folks, N L U continues to take on all comers, not only from the SCC, but anywhere in the US. They won the National Combined Overall Championship again this year, and hold all six of the conference records such as:

Women Slalom	Stacie Spiker	3@ 32 Off	Men Slalom	Don Morrison	1/2@ 38 Off
Women Tricks	Kris Golden	3150	Men Tricks	Aarne Clow	2970
Women Jump	Stacie Spiker	110	Men Jump	Mark Norton	138

South Central Collegiate Water Ski Conference Mailing List

■ TEAMS / CLUBS

TEXAS A&M WATER SKI CLUB
 #190
 c/o Student Finance Center
 Box 5688
 College Station, TX 77844

LAMAR UNIVERSITY SKI TEAM
 c/o Lisa Bordelon
 804 Avenue B
 Port Neches, TX 77651

UNIVERSITY OF TEXAS
 WATER SKI TEAM
 Gregory Gym, Room 33
 Austin, TX 78712

LSU WATER SKI TEAM
 c/o Bryan Duplantier
 P.O. Box 24100
 Baton Rouge, LA 70803

NSU WATER SKI TEAM
 P.O. Box 5597
 NSU Campus
 Natchitoches, LA 71457

TULANE WATER SKI CLUB
 c/o Shannon Killilia, Pres.
 450 16th Street
 New Orleans, LA 70124

UNIVERSITY OF NEW ORLEANS
 SKI TEAM
 c/o Matt Murphy
 6865 Glengary Road
 New Orleans, LA 70126

NLU WATER SKI TEAM
 NLU P.O. Box 1828
 Monroe, LA 71209

NTSU WATER SKI TEAM
 c/o Clint Moore
 1705 Meadow Oak
 Denton, TX 76201

SWTSU WATER SKI TEAM
 c/o Rob Evans
 Rt. 2, Lot 12
 San Marcos, TX 78666

SOUTHEASTERN LOUISIANA
 UNIV. SKI TEAM
 c/o Kelly Fitzmaurice
 1010 North Oak
 Hammond, LA 70401

BAYLOR WATER SKI TEAM
 c/o Randy Skoda
 2000 South 5th Street, Apt. 254-2
 Waco, TX 76706

■ NATIONAL COLLEGIATE BOARD CHAIRMEN

Gordon Hall
 21 Lakewood Lane
 Seabrook, TX 77586

Bennett / Lee
 Jay Bennett
 Rt. 1, Box 158
 Zachary, LA 70791

Ralph & Jeffrey Armstrong
 844 Line Street
 Grenada, MS 38901

Tom Murphy
 Advisor NLU Ski Team
 50 Jana Drive
 Monroe, LA 71203

Mary Gail Holcombe
 5157 Parkway Drive
 Jackson, MS 39211

Paul Risch
 3527 Southshore
 Humble, TX 77338

Jerry Edwards
 33 Lakeshore Drive
 Marble Falls, TX 78654

■ BOARD OF DIRECTORS

David W. Stewart —
 Board Chairman
 113 Loop 13
 Kerrville, TX 78028

Stan Coppock
 OSU WATER SKI CLUB
 P.O. Box 399
 Stillwater, OK 74704

Steve Kidd
 NLU Box 3547
 Monroe, LA 71209

Chet Raley
 E-5 Riverside Apts.
 San Marcos, TX 78666

Randy Shelly
 105-D Elmhurst Drive
 Monroe, LA 71203

■ SKI SCHOOLS

Ron Alton / Aqua Gardens
 19939 Rio Villa Drive
 Houston, TX 77049

Ken White
 P.O. Box 162
 Bynum, TX 77631

■ ADDITIONAL CONTACTS

Buddy Williams
 Exec. V.P. SCR AWSA
 Rt. 1, Box 64-C
 Mendenhall, MS 39114

Elgin A. Faulkner, Jr., Esq.
 1443 Durango
 Houston, TX 77055

Danny L. Rowzee
 P.O. Box 1565
 Leesville, LA 71446

Sam Newsom
 2105 Robinhood Tr.
 Austin, TX 78703

Ron Douglas
 DALLAS CORRECT CRAFT INC.
 11617 N. Central Expressway #138
 Dallas, TX 75243

A Winner In Every Event

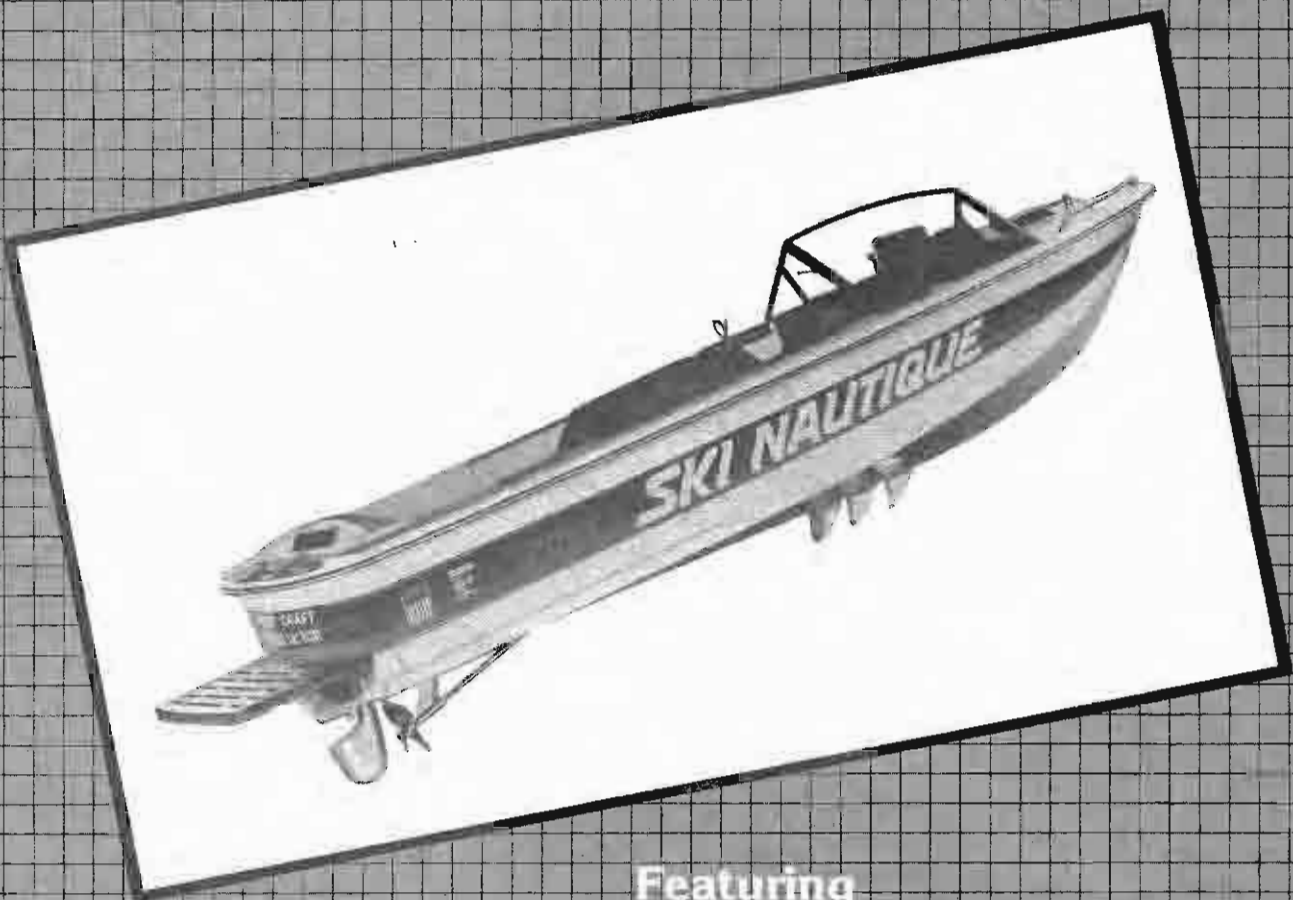

Featuring

Master Craft
Ski Nautique Boats



11617 N. Central Exp., #138
Forest at Central Dallas, Texas 75243
(214) 369-7036

South Central Region Current Records

JR. GIRLS	SLALOM	45 buoys	Christy Weir	'65 Texas Championship
	TRICKS	2490 pts.	Christy Weir	'65 Texas Championship
	JUMP	77 ft.	Ruth Wix	'73 Rio Villa
	METRIC SLALOM	30½ buoys	Ianet Caruthers	'78 Nationals
JR. BOYS	SLALOM	47 buoys	Mark Cumberland	'74 Arkansas
	4460 pts.	Wade Cox	'81 Nationals	
	JUMP	104 ft.	Kyle Tate	'80 Texas Record
	METRIC SLALOM	56 buoys	Wade Cox	'81 KYD
GIRLS	SLALOM	44½ buoys	Jo Beth Reyman	'65 Texas Championship
	TRICKS	2510 pts.	Dawn Kay Sands	'77 Arkadelphia
	JUMP	91 ft.	Sandy Wayman	'80 Lake LeRoy Open
	METRIC SLALOM	42 buoys	Dawn Kay Sands	'80 KYD
BOYS	SLALOM	50 buoys	Bobby Cumberland	'74 Magnolia Masters
	TRICKS	3560 pts.	Marc Faulkner	'74 Regionals
	JUMP	127 ft.	Mark Cumberland	'78 Hoover Lake
	METRIC SLALOM	47 buoys	Larry Lollar	'81 Watergate
WOMEN	51 buoys	Christy Weir	'71 Austin	
	TRICKS	3670 pts.	Christy Weir	'72 Regionals
	JUMP	102 ft.	Christy Weir	'72 Regionals
	METRIC SLALOM	45 buoys	Nancy Johns	'79 KYD
OPEN WOMEN	SLALOM	50 buoys	Diane Ledford	'75 Regionals
MEN I	SLALOM	53 buoys	Bill Berry	'72 Magnolia Masters
	TRICKS	4910 pts.	Jimmy Wetz	'79 KYD
	JUMP	151 ft.	Mark Norton	'78 MS State Championship
	METRIC SLALOM	52½ buoys (tie)	Rickey Kirkemire	'81 KYD
MEN II	SLALOM	50 buoys	Ronnie Martin	'75
	TRICKS	4862 pts. (RO)	Dick Osburn	'73 Nationals
		5870 (no RO)	Jimmy Wetz	'80 Watergate 3 Rnd. Trick
	JUMP	158 ft.	Danny Rowzee	'73 Arkadelphia
	METRIC SLALOM	55 buoys	Robert Douglas	'81 KYD
OPEN MEN	SLALOM	55½ buoys	John Jackson	'77 Longview
	TRICKS	4780 pts.	Sonny Berry	'77 Texas Championship
	METRIC SLALOM	51 buoys	Jimmy Wetz	'81 Watergate
SR. WOMEN	SLALOM	45 buoys	Diane Ledford	'78 Magnolia Masters
	TRICKS	3050 pts.	Peggy Thorne	'75 Regionals
	JUMP	98 ft.	Jeffrey Armstrong	'77 Regionals
	METRIC SLALOM	50 buoys	Diane Ledford	'81 Lake LeRoy
SR. MEN	SLALOM	56¼ buoys	Ken White	'78 Grandview
	TRICKS	3130 pts.	Ron Alton	'80 Regionals
	JUMP	136 ft.	Danny Rowzee	'78 MS State Championship
	METRIC SLALOM	52 buoys	Joes Taylor	'81 Watergate
VETERAN MEN	SLALOM	34 buoys	Vernon Gray	'77 Arkansas
	TRICKS	2250 pts.	Frank Doyles	'77 Arkansas
	JUMP	102 ft.	Buck Brawdon	'81 Clark Lake
	METRIC SLALOM	56 buoys	Eddie Brown	'79 KYD

Leesville Jaycee 12th Annual Novice Ski Tournament

Sponsor:
Leesville Jaycees.

Date:
May 29 & 30, 1982.

Class:
Novice and Open Class (Non-Sanction)
Note: *Definition of a novice skier*—A novice skier is one who holds no greater than a 2nd class AWSA rating or one who has demonstrated a skiing skill no greater than 2nd class standard. A contestant who qualifies to enter the novice class and his performance is equal to or greater than a first-class rating will be automatically scored in the open class of competition for that event.

Entry Fee:
\$15.00 There will be an admission charge at the gate. The gate charge will go toward your entry fee. When you register for the tournament you will pay only the difference.

Awards:
Trophies for the first three places in each event for both novice and open.

Location:
Lake Vernon at Spillway Park, Leesville, LA.
Five miles west of Leesville on Hwy. 8.

Mail Entry To:
Leesville Jaycees
P.O. Box 156, Leesville, LA 71446.

Divisions:
Age on January first. Boys 16 and under, Girls 16 and under, Men 17 and over, Women 17 and over.

Boat Speeds:
* Slalom minimum starting speed:
Boys, Girls, Women - 22 mph
Men - 26 mph
Jumping maximum speed:
Boys, Girls, Women - 30 mph
Men - 32 mph
Ramp height set at five feet for all divisions.

Schedule of Events:
Saturday - May 29 - 8:00 a.m.

Slalom	Trick	Jump
1. Girls	5. Girls	9. Girls
2. Boys	6. Boys	10. Boys
3. Women	7. Women	11. Women
4. Men	8. Men	12. Men

Events not completed on Saturday will be carried over to Sunday. Starting time will be 8:00 a.m.

* ALL SHORT LINE RUNS WILL START AT 34 MPH.

Clark Lake Novice

Date:
May 29 & 30, 1982.

Sponsor:
Clark Lake Ski Club
Blanchard, Oklahoma.

Entry Fee:
\$18.00 one event, \$20.00 two or more.
\$30.00 family of two, \$2.00 each additional.

Entry Deadline:
May 28, 1982. \$5.00 late fee.

Mail Entry To:
Chris Hogue
1612 Rolling Stone
Norman, OK 73071.

Awards:
Trophies or merchandise will be awarded for 1st, 2nd, 3rd, Best Overall Male & Female.
Rating card will be signed to receive award.

Location:
7 Miles South of Blanchard, OK, on Hwy. 76,
2 Miles West on Hwy. 39, 1 Mile North to lake.
Camping and concession available.
No electricity..

Practice:
Friday, May 28, starting noon.
\$5.00 for 6 passes or falls in slalom,
\$5.00 for 5 jumps or falls..

Schedule of Events:
Saturday - May 29 - 8:00 a.m.

Slalom —
Boys
Girls
Women

Tricks —
Men
Boys
Girls
Women

Jump —
Girls

Sunday - May 30 - 8:00 a.m.

Slalom —
Men

Jump —
Boys
Women
Men

East Texas Barefoot Novice

Sponsor:

Longview Water Ski Club

Date:

June 5 & 6, 1982

Class:

Novice

Location:

Merrill's Lake, White Oak, Texas. Interstate 20 take Kilgore/White Oak exit North (Hwy. 42) and go 4 miles and turn left on Harrison Road.

Entry Requirements:

- Novice—cannot have placed in any previous Barefoot Tournament
- Entry Fee—\$20.00 for 1 or 2 events, \$25.00 for 3 events.
- Late Fee—\$3.00
- Deadline—Postmarked by May 30, 1982
- First 70 paid entries.

Awards:

- 1st, 2nd, 3rd - All events - Men.
1st, 2nd, 3rd - All events - Women.

Accommodations:

Camping at site. No water or electricity. Concession and restrooms available.

Mail Entry To:

Randy Ferrell
103 Tiffany
Longview, TX 75601
Checks payable to Longview Water Ski Club.

Schedule of Events:

Wake Slalom	Men & Women
Tricks	Men & Women
Start Methods	Men & Women

(Start at 8:00 a.m. each morning)



River City Open

Sponsor:

River City Ski Club and
Sardis Lions Club

Date:

June 12 & 13, 1982.

Location:

I-55 approx. 30 minutes south of Memphis, Tenn. Take Sardis exit Hwy 315, east to tournament site, on Sardis Lake, Sardis, Mississippi.

Entry Fee:

Events 1 \$20.00; 2 or 3 - \$25.00; Family - \$45.00 plus each additional. Fee must accompany entry. First 120 paid entries.

Mail Entry To:

Ron Yancey
P.O. Box 22791
Memphis, TN 38122
901/365-4748
Checks payable to River City Ski Club.

Divisions:

All - Except Open.

Exceptions:

Rule 10.09 - No left-hand jumping.
Starting Speed - 32 & 34 mph on 18.25m Line.

Accommodations:

Camping near site.
Holiday Inns at Sardis exit.

Schedule of Events:

Saturday - June 12 - 8:00 a.m.

Slalom	Tricks	Jump
Jr. Boys	Women I	Jr. Boys
Jr. Girls	Women II	Jr. Girls
Boys	Sr. Women	Women I
Girls	Sr. Men	Women II
Men I	Vet. Men	Girls
Novice	Novice	Sr. Women
	Men II	Sr. Men
		Vet. Men
		Novice

Sunday - June 13 - 8:00 a.m.

Slalom	Tricks	Jump
Women I	Men I	Men I
Women II	Jr. Boys	Men II
Sr. Women	Jr. Girls	
Sr. Men	Boys	
Vet. Men	Girls	
Men II		

KYD Novice Slalom 2-Round

Date:

June 19, 1982.

Class:

Novice.

Location:

KYD Lake - I-45 to Ennis, East on Hwy. 85.
Approx. 12 miles to stop sign, turn left on 85 for
approx. 3 1/2 miles, turn right at ski sign and
follow signs..

Entry Requirements:

AWSA Membership. Only prepaid entries will
be exempt from late fee charges. Fee - \$20.00.
Must be postmarked by June 10, 1982.

Mail Entry To:

Ron Douglas
11617 N. Central Expwy., #138
Dallas, TX 75243.

Awards:

1st, 2nd, 3rd & 1st Overall, Men & Women.

Practice:

Slalom only - Friday at 2:00 p.m.
\$7.00 for 6 passes or 3 falls..

Divisions:

Beginner Men - all ages

Slalom: up to 5 1/2 buoys - 30, 24 min. speed.

Beginner Women - all ages

Slalom: up to 5 1/2 buoys - 28, 22 min. speed.

Novice Men - all ages

Slalom: up to 5 1/2 buoys - 34, 28 min. speed.

Novice Women - all ages

Slalom: up to 5 1/2 buoys - 32, 26 min. speed.

All skiers who exceed class limits will be disqual-
ified but can get ratings signed. Any skier who
skis out of beginner may pay \$10.00 and ski in
Novice..

Camping:

At site - no water, limited electricity for tee.

Motels:

Loon Bay Lodge - Hwy. 85 in Seven Points
214/887-6151 (8 miles from site)

Lakeside Inn - South Hwy 90 in Seven Points.
214/887-0995 (8 miles from site)

Best Western - I-45 in Ennis
214/875-9656 (14 miles from site)

Schedule of Events:

Saturday - June 19 - 8:00 a.m. Rounds 1 & 2
Beginner Men Slalom Novice Men Slalom
Beginner Women Slalom Novice Men Slalom



Lake Greeson 2-Round Slalom & Trick 3-Event Novice Tournaments

Sponsor:

Lake Greeson Ski Club.

Dates:

June 19 - 20
2-Round Slalom & 2-Round Trick
Novice/Open

July 24 & 25
3-Event Novice/Open.

Entry Fee:

\$15.00 one event.
\$20.00 two or more events.

Deadline:

Postmark one week before scheduled
tournament. \$5.00 late fee.

Mail Entries To:

Lake Greeson Ski Club
P.O. Box 62
Amity, AR 71921
Phone - 501-398-4409.

Awards:

1st, 2nd, 3rd place awards for each event

Starting Time:

8:00 A.M.

Location:

Bear Creek Recreation Park
Hwy. 27 to Bear Creek
Exit 1/2 mile south of Kirby.

Accommodations:

Camping available at site. No hook-ups.
Kirby Landing - 2 1/2 miles, showers.
Daisy State Park - electrical hook-ups & showers
6 miles.
Motels: Daisy - 6 miles. Glenwood - 10 miles.



**WORLD
RECORD HOLDER
SLALOM & JUMP**

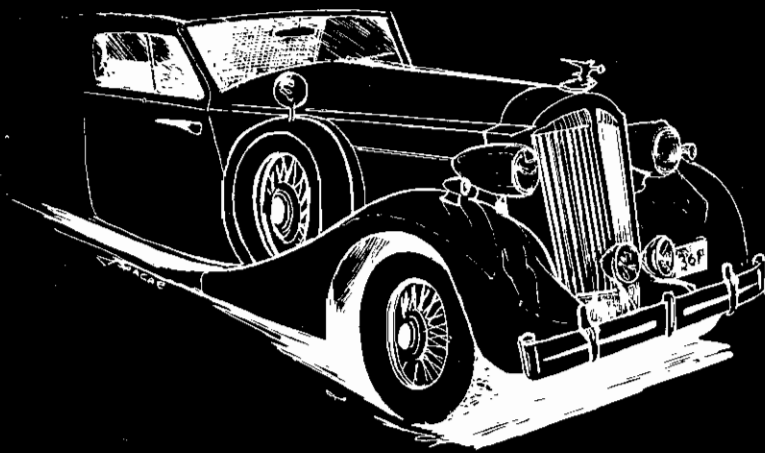

For 1982

the "Classic"

TOURNAMENT TEAM HANDLE

*We manufacture now as in the past and in the future
only the highest of quality tournament and
recreational water ski accessories and
including Barefoot Lines
designed by
Brett Wing*

- **TOURNAMENT SKI LINES**
7 LOOP — 4 LOOP
JUMP & 5' SECTIONS
CUSTOM TRICK BRIDLES
- **TOURNAMENT SKI VESTS**
4 AND 3 STRAP NYLON
INFANT, CHILD, AND ADULTS
X-SMALL THRU X-LARGE
- **TOURNAMENT SKIN GLOVES**
USED AND RECOMMENDED BY MAJOR
TOURNAMENTS AND SKIERS AROUND
THE WORLD
- **TOURNAMENT CLASSIC HANDLE**
DESIGNED FOR TEMPORARY OR
PERMANENT ATTACHMENT TO PYLON



WORLD SKI LINES

25 PAMARON WAY
NOVATO, CA. 94947
415/883-3700

A CONTEST TO GIVE

ONE TOURNAMENT WIN CAN LAND YOU AT THE 1983 WORLD WATER SKI CHAMPIONSHIPS IN EUROPE.

Every day you see contests screaming "Prizes! Giveaways! Win, Win, Win!" Then, buried in the small print, you find your odds: one in 17,326,502, give or take a million or so. And you wonder why you never win?

Well, now maybe you can.

If you've skied well enough to have won the slalom in an AWSA tournament in the last five years—local, regional or national—you've skied well enough to take in the World.

Because if your win was on an O'Brien Competitor,[™] World Team II[®] or any other O'Brien slalom ski—or even a slalom ski from one of our competitors—you're eligible for the O'Brien Awards Contest.

Here's what it takes.



YOU NEED A LITTLE LUCK.

Send in the coupon to document a slalom win between 1977 and the end of 1981. (If the coupon's missing from this ad, you can pick one up at your O'Brien dealer. Only one entry per skier.)

And then you'll get your chance to win again.

On August 22, 1982, at the Nationals in Du Quion, Illinois, we'll draw for four prizes.

First, we'll give the World away: a round trip for two to the 1983

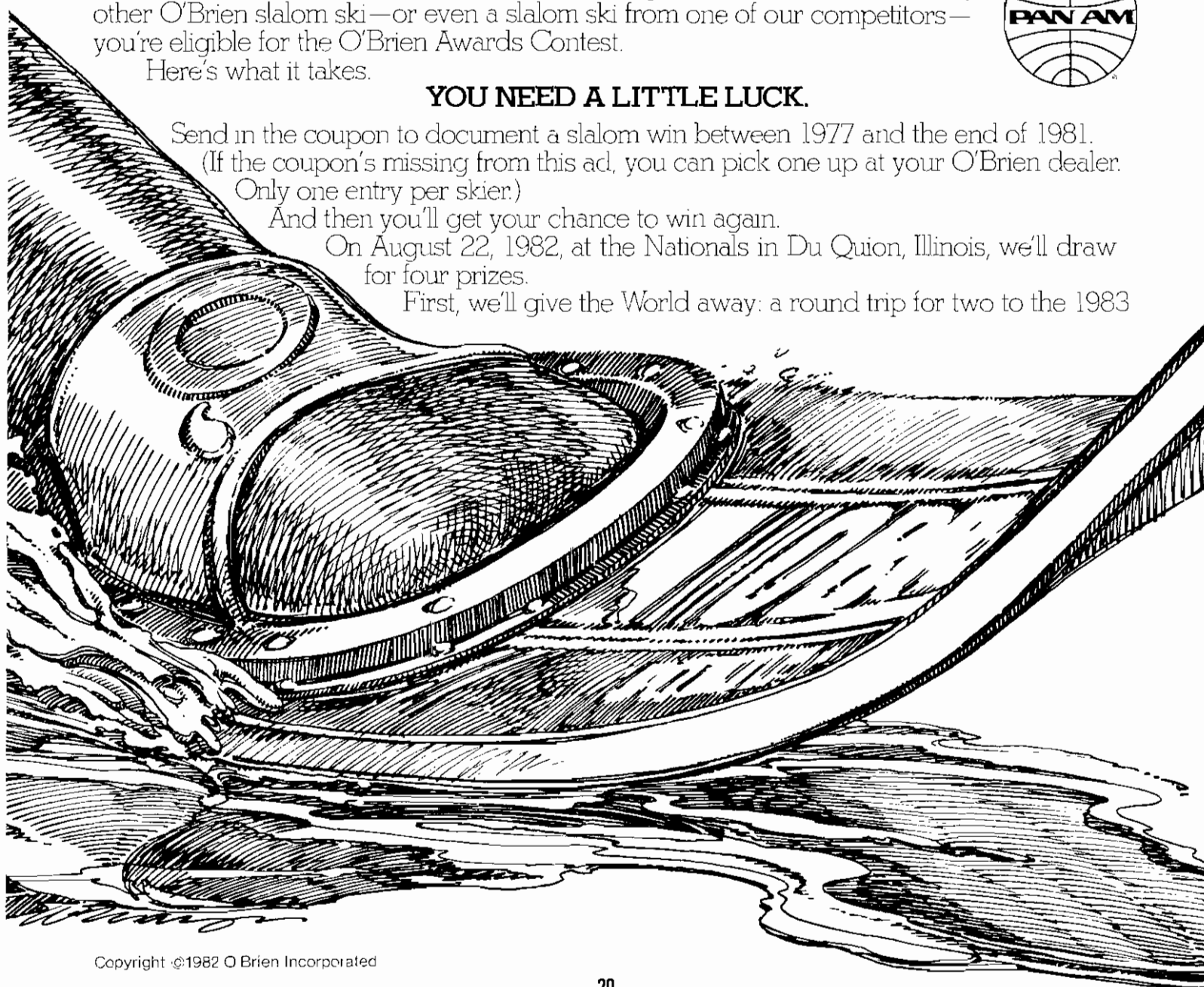

AWAY THE WORLD.

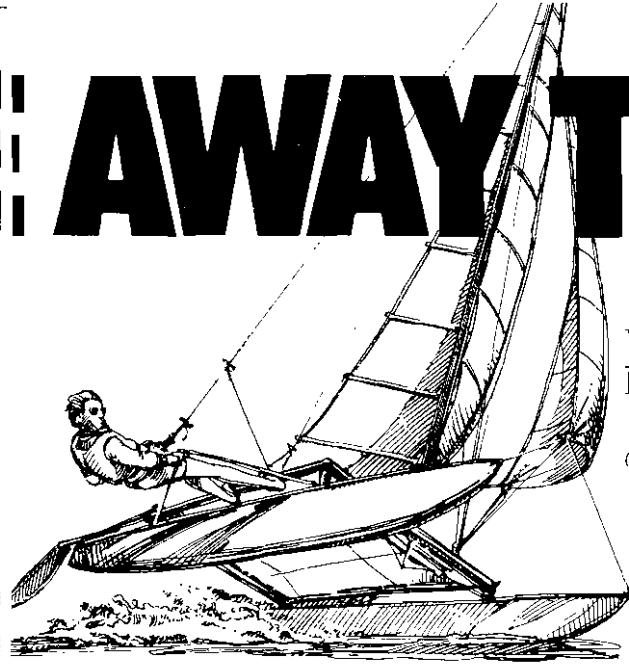

Worlds in Europe, transportation provided by Pan Am. Plus \$1000 spending money.

Second prize is a Coleman Sun Valley 6 sleeper camping trailer (retail value, \$3695).

Third, an O'Brien Polywog™ 8' boat (retail value, \$300).

And fourth, an O'Brien Bullfrog™ kneeboard (retail value, \$115).

But that's not all.

YOU NEED A LITTLE SKILL.

Winning an AWSA tournament event is no easy task.

And if you win in 1982 on an O'Brien ski, this year's wins won't go unrewarded. Because we have another set of prizes for 1982 O'Brien winners only.

Ski your Competitor or World Team II to victory in a local tournament, send in the coupon and we'll send you a 1-1/8" x 2-1/2" winner's nameplate inscribed with your name, the date, and the tournament and event won.

Now the competition gets tougher. And the prizes, bigger.

A win on our ski in the Regionals gets you our all-new sailboard, the O'Brien Freesail™ sailboard (retail value, \$995).

And for the Nationals, a national-level prize:

a Carumba 16' catamaran from Hobie Cat, plus a Calkins single axle trailer (total retail value, \$4350).

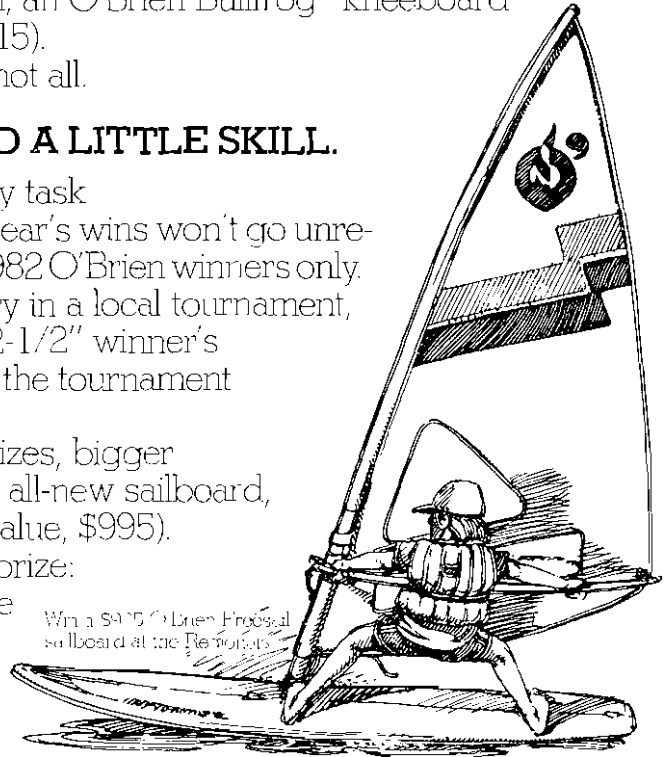

Win a \$995 O'Brien Freesail sailboard at the Regionals.

YOU NEED A COMPETITOR OR WORLD TEAM II.

We recognize that not just anybody can win at any of these levels.

But then again, the Competitor and World Team II are not just any skis.

O'Brien virtually defined what a slalom ski is. We introduced the first tunnel, the first rocker, the first beveled ski. And more tournament skiers have bought O'Briens than any other ski in the history of the sport.

That's why contests for winners are so right for O'Brien.

We don't just promise you the World.

We make the skis that can get you there.



O'Brien, Inc. 11615 NE 91st St., Redmond, WA 98052

I WON.

I won the Slalom in a 1982 AWSA tournament on an O'Brien ski. Please send me my prize.

I won the Slalom in an AWSA tournament between 1977 and the end of 1981. Please enter me in your drawing for the World.

Name _____

Address _____

City _____ State _____ Zip _____

Waterski club name _____ Slalom ski used _____

Tournament won _____ Division won _____ Date _____

I hereby certify the information provided is correct.

Signature of winner _____

Signature of witness _____

Mail to: O'Brien Awards Contest, O'Brien Inc., 11615 NE 91st St., Redmond, WA 98052

For complete rules of O'Brien Drawing For The World and prize descriptions, write to O'Brien Inc., 11615 NE 91st Street, Redmond, WA 98052. No purchase necessary. Odds determined by number of entries received. Void where prohibited or restricted by law. Entries must be received by August 22, 1982, 4 PM Central Time.

Duncan Novice Water Ski Tournament

Date:

June 19 & 20, 1982.

Sponsor:

Duncan Competition Ski Team.

Location:

Horseshoe Lake, 5 miles North of Marlow, OK,
on Hwy. 81, then 3½ east. Watch for signs..

Accommodations:

Camping — At site. No hook-ups.

Motels:

Duncan - Holiday Inn - 405/252-1500

Heritage Inn - 405/255-6861

Century Motel - 405/255-8500

Also motels in Chickasha and Marlow.

Concession — At site.

Divisions:

Beginner & Novice Male and Female Divisions
include all ages. Scored on NOPS.

Awards:

1st, 2nd, 3rd each event. Top Male & Female
Overall, based on NOPS.

Entry Fee:

\$16 one event; \$18 two events; \$20 three events.
Must be postmarked by June 17, 1982.

Mail Entry To:

Bill Dietrich, Box 525, Duncan, OK 73533
405/255-8723 or 405/252-1456.

Practice:

June 18 - 10 a.m. til dark. \$4 - 4 slalom passes;
\$4 - 3 jumps. NO TRICK PRACTICE.

Division Qualifications:**Beginner Men —**

Slalom: 24 min. speed - up to 5½ buoys 30.

Tricks: up to 800 points

Jump: up to 55 feet, 30 max. speed

Beginner Female —

Slalom: 22 min. speed - up to 5½ buoys 28.

Tricks: up to 400 points

Jump: up to 40 feet, 28 max. speed

Novice Men —

Slalom: 28 min. speed - up to 5½ buoys 34.

Tricks: up to 1600 points

Jump: up to 70 feet, 30 max. speed.

Schedule of Events:

Sat., June 19 — 8:30 a.m. — Sun., June 20

Beg. Female Slalom Beg. Male Slalom

Novice Female Slalom Novice Male Slalom

Beg. Male Tricks Beg. Female Jump

Novice Male Tricks Novice Female Jump

Beg. Female Tricks Beg. Male Jump

Novice Female Tricks Novice Male Jump

Arkansas Open

Date:

June 19 & 20, 1982.

Class:

C.

Location:

Old Willow Beach Lake

(6 Miles Southeast of North Little Rock on State
Highway 130).

Entry Fee:

\$20.00 Individual; \$40 Family plus \$2.00 each
additional. Fee must accompany entry.

Deadline:

Entry postmarked no later than June 11, 1982.

Late Entry Fee:

\$5.00.

Mail Entry To:

Ron Herring

4000 Royal Oak

North Little Rock, AR 72116.

Awards:

1st, 2nd, 3rd and overall for each event
(No open division).

Camping:

Limited space available at site.

Schedule of Events:

Sat., June 19, 8 a.m. Sun., June 20, 7:30 a.m.

Slalom

Boys

Girls

Women

Jr. Girls

Jr. Boys

Sr. Men

Vet. Men

Sr. Women

Tricks

Women

Jr. Girls

Jr. Boys

Sr. Men

Girls

Men I

Men II

Jump

Jr. Boys

Jr. Girls

Girls

Sr. Women

Women

Slalom

Men I

Men II

Tricks

Sr. Men

Boys

Vet. Men

Men I

Men II

Jump

Sr. Men

Boys

Vet. Men

Men I

Men II

Shreveport Aqua Katz Barefoot

Sponsor:

Shreveport Aqua Katz Ski Club.

Date:

June 26 & 27, 1982.

Location:

Port of Bistineau on Lake Bistineau.
East of Shreveport on I-20 to Minden-Sibley
Exit. South on Hwy. 7 to Port of Bistineau.

Entry Fee:

\$20.00 for 2 or more events; \$15.00 for single
event. Entry deadline is midnight Tuesday, June
15. Entry must be postmarked no later than
Tuesday, June 15. Late Fee: \$2.00.

Mail Entry To:

Lawrence Calloun
214 Albert Avenue
Shreveport, LA 71105

Phone:

H - 318/869-2744
W - 318/221-4758
LA WATS 800-282-8862.

Awards:

Trophy for 1st, 2nd, 3rd in each event for each
division.

Divisions:

Girls - 17 & Under
Women - 18 & Over
Boys - 17 & Under
Men - 18 & Over.

Schedule of Events:

Saturday - Preliminaries - 8:00 a.m. /sharp
Wake Crossing
Tricks
Starts

Sunday - 8:00 a.m. /sharp
Finals for all events



East Texas Novice

Sponsor:

Longview Water Ski Club.

Date:

June 26 & 27, 1982

Class:

Novice.

Location:

Merrill's Lake, White Oak, Texas. Interstate 20
take Kilgore/White Oak exit North (Hwy. 42)
and go 4 miles and turn left on Harrison Road.

Entry Requirements:

- Not above 2nd class rating.
- Entry fee - \$15.00 one event;
\$18.00 two or more.
- Late Fee - \$3.00.
- Deadline - Postmarked by June 19, 1982.

Awards:

1st, 2nd, 3rd - all events - Men
1st, 2nd, 3rd - all events - Women
Best NOPS Overall - Male
Best NOPS Overall - Female.

Accommodations:

Camping at site; no water or electricity;
concession and restrooms available.

Mail Entry To:

Terrie West
1202 Chad
Longview, TX 75604
Checks payable to Longview Water Ski Club.

Practice:

Friday, June 25; Charge per pull: noon till dark

Schedule of Events:

Saturday - June 26 - 8:00 a.m.
Men Slalom
Women Slalom
Men Tricks
Women Tricks

Sunday - June 27 - 8:00 a.m.
Women Jump
Men Jump

Southern Mississippi 5th Annual Open

Date:

July 3 & 4, 1982.

Sponsor:

Southern Mississippi Ski Club; Moss Point, MS.

Location:

Jackson County Ski Area, on Hwy. 613 in Moss Point, Mississippi.

Accommodations:

Motels: Lafont Inn - 762-7111, located on Hwy. 90 in Pascagoula, Mississippi.
Camping: Camper parking space at site. Free electrical hook-ups.

Entry:

First 100 paid entries. Use only AWSA standard entry forms. Only completed forms listing rating and event entered accepted. Fee: \$17.00 one event; \$3.00 each additional; \$45.00 Family rate. Deadline: June 26. No registration the day of the tournament. Exceptions: No left-hand jumping.

Entry To:

Ricky Seah
P.O. Box 5488, Moss Point, MS 39563
Phone: 601/475-1918 after 7 p.m.

Divisions:

Novice and Expert —
Novice - No greater than 1st class rating.
Expert - Expert and above rating.

Awards:

Trophies, one to three skiers — 1st place only,
4 skiers — 2nd place, 5 or more — 3rd place.

Schedule of Events:

Saturday - 8:00 a.m.		Sunday
Slalom	Tricks	Jump
Men I	Men I	Jr. Girls
Men II	Men II	Jr. Boys
Open Men	Open Men	Girls
Sr. Men	Sr. Men	Boys
Vet. Men	Bet. Men	Women I
Sr. Women	Sr. Women	Women II
Women II	Women II	Sr. Women
Women I	Women I	Vet. Men
Boys	Boys	Sr. Men
Girls	Girls	Men II
Jr. Boys	Jr. Boys	Men I
Jr. Girls	Jr. Girls	Open Men

Novice will be run first then Expert in each division. Slalom speeds are to be given to the boat judges as you are about to ski. Any trick events not completed on Saturday will be run Sunday morning.

Clark Lake Open 2-Round Slalom & Jump

Date:

July 5 & 6, 1982.

Class:

C & I Sanctioned.

Entry Requirements:

AWSA membership.

Entry Fee:

\$20.00, one event; \$30.00 both.
\$5.00 late fee after June 29.

Mail Entry To:

Chris Hogue
1612 Rolling Stone
Norman, OK 73071

Awards:

Trophies or merchandise will be awarded for 1st, 2nd, Best Overall Male & Female. Open will be excluded in Overall standing.

Practice:

Friday, July 2, starting noon —
\$5 - 6 slalom passes or falls
\$5 - 6 jumps or falls.

Camping:

Camping at site; no hook-ups.
Concession at site.

Location:

7 Miles South of Blanchard, OK, on Hwy. 76,
2 Miles West on Hwy. 39. 1 Mile North to lake.

Schedule of Events:

Sat., July 5, 7:30	Sun., July 6
Slalom	Slalom
Open Women	Open Men
Women I, Women II	Men I
Boys	Men II
Jr. Boys, Jr. Girls	Men III
Girls	Men IV
Sr. Women	
Jump	Jump
Jr. Girls, Jr. Boys	Open Women
Girls, Boys	Men I
Women I, Women II	Men II
Sr. Women	Open Men
Men III	
Men IV	

ROUND II: Top 5 skiers or 50% of division.
Second Round will run same day, if possible.

SKI CENTURION "TruTrac"



THE SKI BOAT TO BEAT ALL SKI BOATS

The TruTrac offers the performance characteristics demanded by all the top tournament skiers and also something more, superior quality, scintillating styling and California sex appeal. Now competition water skiing has never looked so good.

Your new TruTrac is custom built from top to bottom, with superior quality, workmanship that is hard to find these days. All four colors used in the boat are molded in the gel coat. The custom deluxe interior shows the flare of the award winning California style that Centurion Boats is known for.

For years you've known Centurion as one of the nation's top high performance boat manufacturers. Now you can get to know them as the new leader in Tournament water skiing. Contact your nearest dealer or promotional ski team member for more information, and join the new Ski Centurion TruTrac Ski Team today!



Centurion Boats, Inc., 455 Grand Ave., Alhambra, CA 91801 • (213) 441-1111

1981-82 National Committee Members

Rules	Ken White P.O. Box 162, Byrum, TX 76631 - 817/623-4368
	Jethery Armstrong Grenada, MS 38901 - 601/226-7884
Executive and Finance:	
International Activities	Jerry Edwards 33 Lakeshore Drive, Marble Falls, TX 78654 - 512/693-4271
Technical	Edin Faulkner 1445 Durango, Houston, TX 77035 - 713/686-3691
Rating	Paul Risch 3527 Southshore Drive, Humble, TX - 713/852-7799
Judges	Mary Gail Holcombe 5157 Parkway Drive, Jackson, MS 39205 - 601/956-7110
Drivers	Billy Reeves Rt. 3, Box 61, Florence, MS 39073 - 601/843-2191
By-Laws	John Able Rt. 2, Box 842, Rosharda, TX 77083
Nationals Seeding	Ann Bennett Rt. 1, Box 158, Zachary, LA 70791 - 504/654-9306
Safety	Bob Caruthers 19327 Rio Villa Drive, Houston, TX 77069
National Sire Selection	Floyd McCreight 4208 Rivercrest, Austin, TX 78746 - 512/327-2831
Ski Show Competition	Ceanette Martin Star Route, Box 39-B, Lone Grove, OK 73443



1981 SCR Awards

DIVISION

JUNIOR GIRLS
GIRLS
WOMEN
OPEN WOMEN
WOMEN II
SR. WOMEN
IR. BOYS
BOYS
MEN I
MEN II
MEN III
MEN IV

MOST OUTSTANDING

Bill McClanahan
Sandy Waymon
Kelli Tompson
Stary Spiker
Diane Ledford
Thelma Salmas
Wade Cox
Steven Kirkemier
Kate Armstrong
Jay Bennett
Ken White
Jim Salmas

MOST IMPROVED

Keeli Fontenot
Cali Armstrong

Nikki Lee
Mary Gail Holcombe
Jay McClanahan
Chris Haynes
Mike Adams
Paul Risch

Sam Newsom



East Texas 3-Round Slalom and 2-Round Trick

Sponsor:

Longview Water Ski Club

Date:

July 3 & 4, 1982

Class:

AWSA Sanctioned; Class C

Location:

Merrill's Lake, White Oak, Texas. Interstate 20, take Kilgore/White Oak exit North (Hwy. 42); go 4 miles and turn left on Harrison Road.

Entry Requirements:

- a. Current AWSA Membership
- b. Entry Fee — Slalom only \$23.00; Both \$28.00; Trick only \$15.00. Entry fees should accompany entry.
- c. Entry Deadline — June 26, 1982.
- d. Late Fee — \$5.00.
- e. Limit — 100 paid entries.

Mail Entries To:

Terrie West, 1202 Chad, Longview, TX 76504.
Checks payable to Longview Water Ski Club.

Awards:

1st, 2nd for all except Open. Placement based on best single performance. 1st for Best Female and Male Overall. Qualifications: Trick Round 2 - Lesser of the top 5 skiers or 50% of division with a minimum of 2. Slalom Round 3 - Lesser of the top 10 skiers or 50% of division with a minimum of 2.

Accommodations:

Camping at site; no water or electricity. Concession and restrooms available.

Practice:

Friday, July 2; charge per pull; noon till dark.

Schedule of Events:

Saturday - July 3 - 7:30 a.m.

Tricks	Slalom	Tricks
Jr. Boys	Jr. Boys	(Round III)
Jr. Girls	Jr. Girls	Men IV
Girls	Girls	Men III
Women	Sr. Women	Men II
Sr. Women	Women	Men I
Boys	Boys	
Men IV	Men IV	
Men III	Men III	
Men II	Men II	
Men I	Men I	

Sunday - July 4 - 7:30 a.m.

Tricks 2-Rd.	Slalom 2-Rd.	Slalom 3-Rd.
Boys	Men II	Jr. Girls
Women	Men I	Jr. Boys
Sr. Women	Men III	Women
Girls	Men IV	Sr. Women
Jr. Girls		Boys
Jr. Boys		Men II
		Men III
		Men IV
		Men I

Shreveport Aqua Katz Novice

Sponsor:

Shreveport Aqua Katz Ski Club

Date:

July 10 & 11, 1982

Location:

Port of Bistineau on Lake Bistineau
East of Shreveport on I-20 to Minden-Sibley
Exit South on Hwy. 710 Port of Bistineau.

Entry Fee:

\$20.00 to ski 2 or more events, \$15.00 for single event, (barefoot separate), \$40.00 per family for all events \$15.00 for barefoot events. Entry deadline is midnight June 30. Entry must be postmarked no later than Wednesday, June 30. Late Fee - \$2.00.

Mail Entry To:

Aqua Katz Tournament, 11134 Parkside Drive,
Shreveport, LA 71115

Inquiries:

Don Friday - 318-865-0585 after 5 p.m.
or 318-424-8325
David McKneely - 318-797-3603 after 5 p.m.

Awards:

Ski trophy for 1st, 2nd and 3rd in each division.
Barefoot trophy for 1st, 2nd and 3rd in each event. 1st only in Open.

Divisions:

Girls — 17 & Under
Women — 18 & Over
Boys — 17 & Under
Men 18 & Over

Schedule of Events:

Saturday - July 10 — 8:00/sharp Sun. July 11
(Dual Events)

Slalom	Tricks	Jumping
Women	Girls	Girls
Boys	Men	Boys
Girls	Women	Women
Men	Boys	Men

Barefoot:

Wake Crossings last event Saturday
Starts last event Sunday.

Practice:

2:00 p.m., Friday, July 9. Slalom & Jumping.
Charge per full.

The Aqua Katz will perform a ski show between the jumping and barefooting on Sunday.

South Central Regional Council 1981-1982

Arkadelphia Ski Club
Johnny Tate
103 Hillwood Drive
Hot Springs, AR 71901

Tyler Ski Club
George Rook
2912 Williamsburg
Tyler, TX 75701

Arkansas Ski Club
Ron Herring
4000 Royal Oak Drive
North Little Rock, AR 72116

Watergate Ski Team
Jimmy Weitz
7419 Leafes
Humble, TX 77388

Confederate Ski Club
Glen Cumberland
Route 3, Box 300-D
Florence, MS 39073

Lake Claibourn Ski Club
Mary Gail Holcombe
5157 Parkway Drive
Jackson, MS 39205

First Neches Ski Club
Graham Diceson
5985 Rankin Drive
Beaumont, TX 77706

Grenada Ski Club
Ralph Armstrong
85 First Street
Grenada, MS 38901

Bayou Plaquemine Water Ski Club
Jeff Vorkees
P.O. Box 418
Plaquemine, LA 70764

Tri-Lakes Ski Team
Jay Bennett
Route 1, Box 158
Zachary, LA 70791

OK Skiers Competition Ski Team
Buck Brandon
129 W. Charlotte
Broken Arrow, OK 74012

Austin Ski Club
Floyd McCreight
4208 Rivercrest Drive
Austin, TX 78746

Greater New Orleans Ski Club
Lenny Gurvica
3705 Clifford Drive
Metairie, LA 70002

Northeast LA University Ski Team
Stacie Spiker
NLI Box 1828
Monroe, LA 71209

O.K.E. Ski Club
Charline King
2801 S.E. 15th
Oklahoma City, OK 73129

Aqua Gardens Ski Team
Ron Alton
19939 Rio Villa Drive
Houston, TX 77049

Lake Leroy Ski Team
Ken White
P.O. Box 162
Bynum, TX 76031

Southwest Skiers Paradise
Tyra Morgan
P.O. Box 1132
Vidor, TX 77662

KYD Ski Team
Bill Kendrick
1111 Auburn
Arlington, TX 76012

Galveston Ski Club
Fred Rivin Jr.
1025 62nd Street
Galveston, TX 77550

Beaver Pond Ski Club
Morris Duree
90 Gullied - D.C.B.E.
Grandbury, TX 76048

Southern Mississippi Ski Club
Ricky Seab
P.O. Box 5488
Moss Point, MS 39563



Duncan 2-Round Slalom, Trick & Jump

Date:

July 10 & 11, 1982.

Class:

C & I.

Sponsor:

Duncan Competition Ski Team.

Location:

Horseshoe Lake, 5 miles North of Marlow, OK,
on Hwy. 81, then 3½ East. Watch for signs.

Accommodations:

Concession & Camping—At site; no hook-ups..

Motels — Duncan:

Holiday Inn — 405/252-1500

Heritage Inn — 405/255-6861

Century Motel — 405/255-8500

Also motels in Chickasha and Marlow.

MAKE RESERVATIONS EARLY!!

Divisions:

All except Open & Sr. Women.

Awards:

1st, 2nd, 3rd each event. Best Male & Female
Overall based on NOPS. Trophies for Best
Slalom Run, Best Trick Score, Best Jump of
tournament. Placement based on best single
performance.

Entry Fee & Deadline:

\$20 one event; \$30 two or more. 1st 60 prepaid
entries. Deadline: July 8, 1982. Entries received
after July 8 will be charted \$10 late fee.

Mail Entry To:

Bill Dietrich, P.O. Box 525, Duncan, OK 73533.

Phone: 405/255-8723 or 405/252-1456.

Entry Fee Must Accompany Entry.

Practice:

Friday, July 9, 10:00 a.m. til dark. \$4 - 4 slalom
passes; \$4 - 3 jumps; \$4 - 5 minutes tricks.

Schedule of Events:

Saturday - July 10 - 7:30 a.m.

<i>Slalom</i>	<i>Tricks</i>	<i>Jump</i>
Women I & II	Women I & II	Women I & II
Men I & II	Men I & II	Men I & II
Sr & Vet Men	Sr & Vet Men	Sr & Vet Men
Girls, Boys	Girls, Boys	Girls, Boys
Jr. Girls, Boys	Jr Girls, Boys	Jr Girls, Boys

Sunday - July 11 - 7:30 a.m.

Same Order of Events as Saturday —
Round II — Top 5 Skiers or 50% of Division.

Beaumont Open Slalom, Tricks & Jump

Date:

July 10 & 11, 1982.

Sponsor:

First Neches Ski Club Inc.

Tournament Information:

2-Round Slalom; 1-Round Tricks and Jump.

2-Round Jump Sunday; if time permits.

Limited to first 80 paid entries.

Location:

Neches River at Beards Lake

One-half mile east of Beaumont on IH-10.

Requirements:

1. AWSA Member.

2. Mail 5 copies of trick list with entry.

Mail Entry To:

First Neches Ski Club

4375 Johnson Drive, Vidor, TX 77662.

Late Fee:

\$5 for entries received after midnight, Jul. 7, 1982

Entry Fee:

\$25.00, \$20.00 for Tricks only.

Class:

C, Sanctioned, all divisions except Open.

Awards:

1st, 2nd, 3rd - all events, Best NOPS overall
male, and best NOPS overall female.

Camping:

Limited at site, no water or electricity.

Motel:

Ramada Inn, IH-10 and 11th Street, Beaumont.
2 miles from site.

Schedule of Events:

Saturday - July 10 — 7:30 a.m. — Sun. July 11
Slalom (Rd-1 & Rd-2) & Tricks *Jumping*

Boys	Jr. Boys
Men I	Jr. Girls
Men II	Women I
Sr. Men	Women II
Vet. Men	Sr. Women
Women I	Girls
Women II	Sr. Men
Sr. Women	Vet. Men
Girls	Boys
Jr. Boys	Men I
Jr. Girls	Men II

HIGHLIGHTS

AWSA Board of Directors' Meeting Denver, Colorado ♦ January 23, 1982

A. NATIONALS QUALIFICATIONS:

1. Open Division skiers may skip their Regionals in order to ski in an AWSA- or WWSU-sanctioned cash prize tournament *only if* the Regional Tournament is held on a weekend other than the third weekend prior to the Nationals.
2. Skiers seeking medical excuse from their Regionals must report in person to their EVP at the Regional Tournament. The EVP will then decide whether to grant a medical excuse. This includes skiers injured prior to or during the Regional Tournament.
3. No Regional excuses will be granted for the following reasons:
a) hospital stay, b) religious, c) business, d) personal
4. Interpretation: In Rule 4.05, the amount of skiing done in a Region applies to actual time on the water.
5. Interpretation: In Rule 4.08, to have competed in a Regional Tournament, a skier must have attained skiing position in that event.
6. A \$5.00 non-refundable filing fee will be made part of (not in addition to) the Nationals entry fee.

B. RULES:

1. Jumping Speed for Open Women was raised to 32 mph (51 kph).
2. The following series of ski line tricks was added:

	Point Value	Trick No.
Ski Line back and reverse _____	250 _____	44 _____
Ski Line front and reverse _____	280 _____	45 _____
Ski Line front to front and reverse _____	400 _____	46 _____
Ski Line back to back and reverse _____	380 _____	47 _____
Ski Line 540 front to back and reverse _____	480 _____	48 _____
Ski Line 540 back to front and reverse _____	480 _____	49 _____

Trick Description:

1. Both feet must pass over the line while in midair.
2. The feet may pass over the line at any point during the execution of the turn.
3. The portion of the line that the feet pass over must be out of the water during the execution of the turn.
3. All four toehold wake line tricks were separated under different trick numbers and can be performed in the same pass.
4. The point value of wake flips will be raised 50 points if a proposed action to do so by the WWSU is approved.
5. Open Division skiers will be required to follow a declared trick list. A maximum of 35 tricks may be listed for any single pass. If noted in the tournament announcement, a sponsor may elect to require other divisions to follow declared trick lists as a Rule 13 exception in Class C-A tournaments.
6. For all tournaments, use of an 18.25-meter line below maximum speed in slalom is now at the option of the skier. At maximum speed, if the skier makes a perfect pass he receives credit for both the 23-meter and the 18.25-meter line pass. If the pass is missed, he will receive credit for buoys as if it were the 23-meter pass.
7. Neophyte tricks were eliminated from Rule 13.
8. Unless stated in the tournament announcement, a skier in a multi-round tournament need not ski all rounds to be considered for placement. Not skiing in a round constitutes a score of zero for the round.
9. Sponsors of Record Capability tournaments other than Regionals or Nationals may elect to use 1,000-point overall scoring (for overall skiers only) instead of NOPS as a Rule 13 exception *if* it is so stated in the tournament announcement.

C. TECHNICAL:

1. The total length of the jump timing course was shortened from 93 meters to 87 meters by moving the first timing buoy closer to the ramp. Also, the 180-meter cut-out buoy was established as the jump course entry buoy.
2. Cylindrical buoys will be allowed for interior boat guide buoys in slalom contingent upon a similar ruling by the WWSU.
3. The 14-meter ("45-foot") boat guide buoy and the corresponding timing course exit buoy in the jumping course may be sunk more than half way to help eliminate torn-out buoys.
4. To cut down on rerides on bunks in jumping, .05 seconds will be added to the boat time to compensate for the surge in boat speed when the line is released.
5. The tolerance for speeds below maximum in jumping will be spread approximately one mile per hour.
6. The "seventh loop" (10.75 meters) in slalom will be added to the line shortening schedule. The color of the loop to be white.

Hoover Lake Open

Date:

July 16, 17 & 18, 1982
3-Round - 3-Event
Planned Record capability.

Sponsor:

Confederate Skiers - Florence, Mississippi.

Entry Fee:

1 Event - \$25.00
2 Event - 30.00
3 Event - 35.00
Limited to first 60 paid contestants.

Mail Entry To:

Billy Reeves
Route 5, Box 61
Florence, MS 39073
Phone: 601/845-2191

Accommodations:

Limited camping at site with water and electricity

Awards:

1st, 2nd, 3rd place trophies — Slalom, Trick and Jump.

Event:

Overall Slalom, Trick & Jump
3-Day Overall Skier - Male and Female

Start Time:

Friday - July 16 - 8:00 a.m.
1 Round Friday and 1 Round Saturday.

Finals:

Sunday - July 18, 1982
Top 10 Men and Top Seven Women
Best of Friday or Saturday NOPS
Score Count for Sunday Finals in each Event.



KYD 3-Round Slalom

Date:

July 17, 1982.

Class:

C

Location:

I-45 to Ennis, East on Hwy. 85. Approx. 12 miles to stop sign, turn left on 85 approx. 2 1/2 miles, turn right at ski sign and follow signs.

Entry requirements:

AWSA Membership. Only prepaid entries will be exempt from late fee charges.

Entry Fee:

\$28.00 - First 50 paid.
All Regular Judges and Scorers who help with complete tournament — ski fee and are furnished lunch.

Mail Entry To:

Ron Douglas
11617 N. Central Expwy #138
Dallas, TX 75243.

Awards:

None — Rating only.

Practice:

None

Camping:

At site - no water, limited electricity for fee.

Motels:

Loon Bay Lodge - Hwy. 85 in Seven Points
214/887-6151 (8 miles from site)
Lakeside Inn - South Hwy. 90 in Seven Points
214/887-0995 (8 miles from site)
Best Western - I-45 in Ennis
214/875-9658 (14 miles from site)

Schedule of Events:

Sunday, July 18
Rounds I - II - III
Women Slalom
Men Slalom - 34 mph
Men Slalom - 36 mph



1982 Regional Tournament Officials

Chief Judge:	Jeffery Armstrong
Assistant Chief Judge:	Buddy Williams
Appointed Judges:	Jerry Edwards Mary Gail Holcombe Floyd McCreight
Alternate Judges:	Bob Caruthers Ken White George Rook Glen Cumberland
Chief Boat Driver:	Charles Fontenot
Assistant Boat Driver:	Ralph Armstrong
Appointed Boat Drivers:	Sam Newsom Eddie Brown Al Rucker Lester Kirkemier Glen Cumberland Chip Chipman
Chief Scorer:	Nikki Lee
Assistant Scorers:	Connie Sallee Alice Brown Charlene King

1982 National Tournament Officials

Assistant Chief Judge:	Mary Gail Holcombe
Appointed Judges:	Jerry Edwards Jeffery Armstrong Buddy Williams
Appointed Boat Drivers:	Billy Reeves Ralph Armstrong
Appointed Scorers:	Nikki Lee Carol Solomon



Lake LeRoy Open

Date:

July 24 & 25, 1987
2 Rounds - All Entries

Location:

Exit 308 at Hillsboro off I 35. Turn south on 171 towards Bynum. Go 5 miles to FM Rd. 1243, turn left. Go 2 miles to sign on left.

Entry Fee:

\$15 per event, \$40 all three events. \$5 late fee.
Open skiers free

Entry Deadline:

July 20, mail or phone.

Mail Entry To:

Ken White
P.O. Box 162
Bynum, TX 76631.
Phone: 817/623-4368.
Checks payable to Ken White.

Awards:

1st and 2nd. Open 1st only.

Practice:

July 23, at 2 p.m., \$4 per ride.

Accommodations:

Camping and lunch at site.

Ramada Inn - 817/382-3493

\$30 double, \$2 add. person
Special Price

Schedule of Events:

July 24 —

Tricks	Slalom	Jump
8:00 sharp	10:00 sharp	2:30 sharp
Jr. Boys	Jr. Boys	Jr. Boys
Jr. Girls	Jr. Girls	Jr. Girls
Girls	Girls	Girls
Women	Women	Women
Sr. Men	Sr. Men	Sr. Men
Vet. Men	Vet. Men	Vet. Men
Women II	Women II	Women II
Boys	Sr. Women	Sr. Women
Men I	Open Women	Op. Women
Sr. Women	Boys	Boys
Men II	Men I	Men I
Open Men	Men II	Men II
Open Women	Open Men	Open Men

July 25 —

Same times and same schedule of events as the 24th, but in reversed order.

*skiers in your
area are HOT—and
so are Connelly skis!*

*If you haven't seen Connelly's
newest skis and accessories,
head for your dealer soon!*

CONNELLY SKIS

© 1987 Connelly Skis, Inc.
10000 Connelly Blvd.
Dallas, Texas 75243
1-800-368-3688

Come Ski With The Pros Where The Pros Ski

GARDEN VALLEY

**WATER SKI SCHOOL
AND TRAINING CAMP**

- ★ Complete private competition water skiing facilities • Site of 1979 and 1980 South Central Regionals • 1979 Mercruiser International Jump Classic • 1st National Barefoot tournament • 1980 U. S. National Championships
- ★ Supervised lodging.
- ★ Golf, tennis and swimming available on site.
- ★ Train with John Jackson, 8th ranked slalom skier in the U. S. and 1st in the world along with other National Championship skiers. Offer lessons in slalom, jump and barefoot skiing, all levels of instruction from beginner to expert.
- ★ Pro shop where we fit all equipment to the individual student's needs.
- ★ World-approved slalom and jump courses.
- ★ U. S. Team trials.
- ★ Board sailing.
- ★ 3 Tournament ski boats.



**GARDEN VALLEY
SPORTS RESORT, INC.**
Route 2, Box 501
Lipsale, Texas 75771
(214) 882-6107



Eddie Brown,
Former National Record Holder

Tri Lakes, Inc. — 1982 Tournament Announcement

Dates:

April 17 & 18

Intercollegiate Tournament (LSU)

May 8 & 9

2-Round Rating & 1-Round Novice
(2-Round - \$28; Novice - \$15)

June 12 & 13

Tri Lakes Open & Novice Tournament (\$20)
Trophies to 1st & 1st-Place Novice

July 30, 31 & August 1

1982 SCR REGIONALS (\$30 - 1 event;
\$35 - 2 or 3 events) Trophies all Divisions

September 11 & 12

Louisiana State Championships (2 Rounds)
\$28.00 (Certificates of Award)

Sponsor:

Tri Lakes Ski Team.

Location:

Tri Lakes, Inc.

Route 1, Box 158, Zachary, LA 70791

Phone: 504-654-9306

Take 110 North out of Baton Rouge until it ends, then exit to the right onto Hwy. 19. Go to the second light and turn left onto Thomas Road. Go to the blinking light and turn right onto Scenic Hwy. 61. Stay on 61 and go over an overpass and about 2 miles farther look on the right for a sign. Turn right onto Barnett Road and go 3 miles to Tri Lakes on left.

Awards:

Rating only except 1st place Novice and 1st Trophies will be awarded for all divisions at Regionals.

Concession:

Concession stand will be open from 7am until tourney ends for all tournaments. We have new people in charge and the food is very good and reasonably priced.

Registration:

Pre-register to Tri Lakes, Rt. 1, Box 158, Zachary, LA 70791. On site 7am-8am (tournament begins promptly at 8am)

Camping:

Water and electricity hook-up available. Bathrooms with showers in campground. Propane bottles filled in Zachary at Amhrens Hardware. No sewer or dumping station. Fee—Hook-up \$8.00/night; Tent \$4.00/night. Please pay with entry fee.

Practice:

Friday after about 3 p.m.

(upon completion of ski school)

For REGIONALS:

Wednesday after about 3 p.m.

(or completion of ski school)

All Day Thursday

For all tournaments practice during the tournament at the new trick lake if possible.

Admission:

Admission will be charged for Regionals for everyone except skiers and officials who work.

Class:

C — You must bring your AWSA card. Novice Division and Novice Tournament are not sanctioned and do not require AWSA card. Regionals is record capability and requires the same ratings as last year, so please include proof of rating with your entry or you will be placed at random.

Schedule of Events:

Tourneys with novice division added, these divisions - I (under 18), II (18 & Over) - will be run at the end of each day's sanctioned events.

Friday - July 30 - 8:00 a.m.

TRICKS	SLALOM	JUMP
Vet. Men	Girls	Jr. Boys
Men I	Boys	Jr. Girls
Women	Jr. Boys	Girls
Open Women	Jr. Girls	Boys
	Sr. Women	Vet. Men
	Sr. Men	Sr. Men
	Women II	

Saturday - July 31 - 7:00 a.m.

TRICKS	SLALOM	JUMP
Jr. Boys	Men I	Women
Jr. Girls	Vet. Men	Sr. Women
Women II	Men II	Women II
Sr. Women	Women	Op. Women
	Open Women	
	Open Men	

Sunday - August 1 - 7:00 a.m.

TRICKS	JUMP
Boys	Men I
Girls	Men II
Men II	Open Men
Sr. Men	
Open Men	

* SITE OF THE 1981 & 1982
SOUTH CENTRAL REGIONALS * * * *

BENNETT Water Ski School

- 35 years of experience
- Two 2001 Ski Nautiques
- Limited Enrolment
- Two lakes completed - two under construction
- Authorized dealer for Correct Craft Boats
- Fully Stocked Pro Shop
- AWSA Rated Judges and Drivers
- All Instructors are National Skiers
- 7 Tournaments Planned for 1982
- Controlled Site Conditions (private lakes built and designed for competition skiing)
- Fully Supervised Living Facilities
- 10 Miles from Baton Rouge - 80 Miles from New Orleans
- Free Airport Shuttle

Jay Bennett

9 time South Central Regional Overall Champion
7 National Medals
EP in all events
AWSA Judge
18 yrs. tournament experience
South Central Region Record Holder
1974-75, 1978-81 South Central Region Outstanding Skier

Ann Bennett

1979-1981 South Central Regional Women's Trick Champion
1979-1982 South Central Regional Women's Slalom Champion
AWSA Judge
Intercollegiate and South Central Region Record Holder
EP in Tricks
Specializes in instruction of Female Skiers

Mike Adams

Regional Intercollegiate Record Holder
EP in Jumping
Team Captain of 1980 Northeast La. State Intercollegiate National Champions
3 year Member of South Central Intercollegiate All-Star Team



Make your Reservations Soon
Write today for a descriptive brochure

Bennett Water Ski School
Rt. 1 Box 158
Zachary, La. 70791
Ph (504) 654-9306

NEW FOR 1982 . . . OUR PRO SHOP



Located on the Site -
Check our prices

• Dealer for Correct Craft Boats

Come water-test our new 2001 Ski Nautiques
We have the **BEST PRICES** in the Region!

- EP, Connelly, Cypress Gardens Skis & Accessories
- Casad gloves, Ropes & Accessories
- Sundock, Offshore Birdwell Men's Swim Suits
- Connelly and Ocean Pacific Women's Swim Wear
- Waterworks and Ski Warm Barefoot and Ski Wet Suits

CALL & ORDER TODAY

BENNETT SUPREME SALES (504) 654-9306

SOUTH CENTRAL REGIONALS - Zachary, Louisiana - July 31, August 1, 2, 1981

OPEN MEN	SLALOM		TRICKS		JUMPING				OVERALL	
	Buoys	Pl.	Points	Pl.	1st Jump	2nd Jump	3rd Jump	Pl.	Points	Pl.
Rafe Armstrong	39	2	MEN I		MEN I				---	---
John Jackson	42	1	---	---	---	---	---	---	---	---
Ken Wheaton	---	---	4800	3	---	---	---	---	---	---
Sonny Berry	---	---	7000	1	---	---	---	---	---	---
Mike Ferraro	MEN I		6250	2	---	---	---	---	---	---
* Terry Hansen	46 ^{1/2}	---	3000	---	MEN I				---	---
* Skied for rating only										
OPEN WOMEN										
Jett Segal	49	2	3800	1	109	107	118	1	3041	1
Stacie Spiker	51 ^{1/2}	1	3720	2	103	105	111	2	2947	2
MEN I										
Rafe Armstrong	OPEN		2730	6	Fall	118	135	3	1956	9
Mark Cumberland	32	10	2110	7	Fall	143	Pass	2	1808	2
Ron Miller	34 ^{1/2}	7	1060	8	121	132	123	5	1550	3
Jimmy Rodman	23	14	3630	1	100	99	106	18	1522	4
Mike Adams	25	21	3440	3	122	Fall	Fall	11t	1252	5
Bill Sebesta	5	17t	1640	7	Fall	103	108	17	856	6
Don Caruthers	39 ^{1/2}	2	3300	4	---	---	---	---	---	---
Alan Parrott	1 ^{1/2}	22t	3270	5	---	---	---	---	---	---
Chet Raley	36 ^{1/2}	6	3530	2	---	---	---	---	---	---
Mark Faulkner	30	11	---	---	Fall	118	131	6	---	---
Robert Evans	33 ^{1/4}	8t	---	---	---	---	---	---	---	---
Barry Breaux	33 ^{1/4}	8t	---	---	---	---	---	---	---	---
Scott Duncan	1 ^{1/2}	22t	---	---	100	99	89	21	---	---
John Walker	38	5	---	---	96	103	101	19	---	---
Kevin Jones	13	16	---	---	---	---	---	---	---	---
John Roffind	4	20	---	---	---	---	---	---	---	---
William McCleave	19 ^{1/2}	15	---	---	95	130	Pass	7	---	---
Sam Day	5	17t	---	---	98	102	105	15	---	---
Scott Cumberland	29	12	---	---	116	123	Fall	10	---	---
Matt Murphy	23 ^{1/2}	13	---	---	---	---	---	---	---	---
Tom Depierri	1/2	24t	---	---	---	---	---	---	---	---
Morris Duree	38	4	---	---	111	Fall	108	13	---	---
Mike Ferraro	40	1	OPEN		---	---	---	---	---	---
Jeff Cumberland	39	3	---	---	107	97	113	12	---	---
Mark Norton	4 ^{1/2}	19	---	---	Fall	140	151	1	---	---
Ricky Kirkemier	1/2	24t	---	---	---	---	---	---	---	---
Tim Wyrick	---	---	---	---	Pass	122	Pass	11t	---	---
David Evans	---	---	---	---	Pass	Fall	Pass	---	---	---
Mat Walker	---	---	---	---	110	102	104	14	---	---
Perry Cox	---	---	---	---	Pass	101	Pass	20	---	---
Mark Willenborg	---	---	---	---	Fall	106	108	16	---	---
Mike Powell	---	---	---	---	110	112	123	9	---	---
Jay Derryberry	---	---	---	---	104	118	126	8	---	---
Robert Smith	---	---	---	---	Fall	132	132	4	---	---
* Terry Hansen	OPEN		OPEN		118	138	142	---	---	---
* Skied for rating only										
MEN II										
Jay Bennett	49 ^{1/2}	1	3520	4	123	136	140	2	2558	1
Ron Martin	40	4	1810	8	130	Pass	Pass	4	1918	2
Jerry Bausch	40	5	1810	9	118	111	Pass	11	1778	3
Paul Risch	28	16	3290	6	Pass	99	98	16	1637	4
Bill Rainwater	31 ^{1/2}	14t	1870	7	Fall	108	Fall	13	1519	5
D. L. Helms	19 ^{1/2}	21t	1130	11	Pass	98	105	15	1113	6
Dee Johnson	3 ^{1/4}	26	1330	10	113	118	122	8	1017	7
Bobby Nessler	1	30	---	---	---	---	---	---	---	---
John Gammill	45	23	---	---	---	---	---	---	---	---
Rick Burke	19 ^{1/2}	21t	---	---	125	120	111	7	---	---
Angelo Selby	20 ^{1/2}	19t	---	---	90	97	99	17	---	---
Paul D'Alessandro	32	13	---	---	---	---	---	---	---	---
Mark Chronister	20 ^{1/2}	19t	---	---	105	99	Pass	14	---	---
Keith Hosli	3	27	---	---	---	---	---	---	---	---
Al Rucker	31 ^{1/2}	14t	---	---	132	136	134	3	---	---
Terry Eberhart	37	9	---	---	131	129	146	1	---	---
Bill Sowers	22	18	---	---	---	---	---	---	---	---
Robert Howerton	23	17	---	---	---	---	---	---	---	---
M. J. Fink	38 ^{1/2}	6t	3920	1	---	---	---	---	---	---
Darwin Watson	33 ^{1/2}	10t	---	---	---	---	---	---	---	---
Larry Cox	33 ^{1/2}	10t	---	---	---	---	---	---	---	---
Ron Douglas	38 ^{1/2}	6t	---	---	---	---	---	---	---	---
Larry Pelton	33 ^{1/2}	10t	---	---	---	---	---	---	---	---
David Nichols	4	25	---	---	---	---	---	---	---	---
Robert Douglas	42	2	---	---	---	---	---	---	---	---
Bill Kendrick	2 ^{1/2}	28t	---	---	---	---	---	---	---	---
Bruce Smith	2 ^{1/2}	28t	---	---	---	---	---	---	---	---
Chip Chipman	41	3	---	---	---	---	---	---	---	---
Jimmy Wetz	38	8	3320	5	---	---	---	---	---	---
Steve Youts	4 ^{1/4}	24	---	---	---	---	---	---	---	---
Mike Lee	---	---	3690	2	---	---	---	---	---	---
Jimmy Thompson	---	---	3640	3	---	---	---	---	---	---
Doyle Popp	---	---	0	---	115	Fall	126	5	---	---
Greg Duke	---	---	---	---	108	118	113	10	---	---
David Quick	---	---	---	---	110	117	106	12	---	---
Eddy Meriman	---	---	---	---	122	125	Fall	6	---	---
Don French	---	---	---	---	96	Pass	96	18	---	---
Jeff Voorhies	---	---	---	---	107	120	Fall	9	---	---
John Able	---	---	---	---	Pass	---	---	---	---	---

SOUTH CENTRAL REGIONALS - (Continued)

SENIOR MEN	SLALOM		TRICKS		JUMPING				OVERALL	
	Buoys	Pl.	Points	Pl.	1st Jump	2nd Jump	3rd Jump	Pl.	Points	Pl.
Ken White	55½	1		2470	Pass	121	115	1	2689	1
Floyd McCreight	40½	4	2210	3	Fall	67	79	6	1774	2
Danny Rowzee	38	5	1470	4	81	80	91	4	1669	3
Charles Fontenot	31½	6t	1080	6	91	93	94	3	1479	4
Lonnie Marchand	½	13	1320	5	Fall	88	100	2	1009	5
Hilton Comeaux	15½	8	140	9	77	80	83	5	795	6
Bob Gibson	14½	9	740	8	52	56	65	7	753	7
Ron Alton	1	12	2860	1	---	---	---	---	---	---
Don Butcher	31½	6t	---	---	---	---	---	---	---	---
Darth Cumberland	2	11	---	---	---	---	---	---	---	---
Al Lockett	44	3	---	---	---	---	---	---	---	---
Tracy Pope	3½	10	---	---	---	---	---	---	---	---
Joel Taylor	45	2	---	---	---	---	---	---	---	---
George Rook	---	---	870	7	---	---	---	---	---	---
VETERAN MEN										
Buck Brandon	42½	2	1700	2	Fall	97	94	1	2419	1
Jim Salmas	39½	3	2080	1	76	68	77	2	2164	2
Sam Newsom	32½	5t	820	4	Fall	39	39	3	1201	3
Ron Herring	21	8	860	3	---	---	---	---	---	---
James Powell	16½	9	600	5	---	---	---	---	---	---
Elgin Faulkner	---	---	---	---	Fall	38	Fill	4	---	---
Eddie Brown	50	1	---	---	---	---	---	---	---	---
Vernon Gray	32½	5t	---	---	---	---	---	---	---	---
Bill Dietrich	25	7	---	---	---	---	---	---	---	---
C. L. Jenkins	37	4	---	---	---	---	---	---	---	---
WOMEN I										
Kay Sands	38	2	2500	3	Fall	53	64	4	1726	1
Kim Segal	38	1	2750	2	Fall	38	Fall	7	1588	2
Kelli Thompson	26½	4t	1260	5	Fall	71	72	3	1256	3
Carol Solomon	20	6	720	6	Fall	72	77	2	1042	4
Ann Bennett	3½	9	3080	1	---	---	---	---	---	---
Tracy King	---	---	540	7	---	---	---	---	---	---
Nancy Herrington	---	---	1670	4	Fall	51	54	6	---	---
Sheila Folsom	3	10	---	---	---	---	---	---	---	---
Edie Snow	14½	7	---	---	56	Fall	53	5	---	---
Debbie Brandon	26½	4t	---	---	---	---	---	---	---	---
Patty Jenkins	4	8	---	---	81	81	Pass	1	---	---
Gena Breaux	28	3	---	---	---	---	---	---	---	---
WOMEN II										
Diane Ledford	47	1	2580	1	76	74	75	4	2054	1
Penny Berryman	41¼	2	1260	7	Pass	82	91	1	1786	2
Mary Gail Holcombe	31½	3	1650	3	69	Fall	Pass	5	1424	3
Nikki Lee	16¼	5	1430	5	75	Pass	78	3	1166	4
Jeffry Armstrong	2½	6t	1310	6	85	86	Pass	2	964	5
Christine Poley	17	4	380	8	Fall	40	43	6	579	6
Brenda Helms	2½	6t	280	9	---	---	---	---	---	---
Susan Risch	---	---	1820	2	---	---	---	---	---	---
Kay Nichols	---	---	1500	4	---	---	---	---	---	---
SENIOR WOMEN										
Thelma Salmas	41¼	1	2280	1	96	91	89	1	2631	1
Mary Jane Jenkins	3	4	---	---	---	---	---	---	---	---
Nita Reeves	27½	2	580	2	---	---	---	---	---	---
Betty Williams	21½	3	---	---	---	---	---	---	---	---
BOYS										
Steven Kirkemier	43	1	780	7	105	Fall	106	1	1691	1
Chris Haynes	24½	4	720	8	97	Fall	Fall	4	1186	2
Robert Gurvich	20½	7	820	6	92	93	97	3	1121	3
Alan Wilkinson	26	3	850	5	Pass	82	81	7	1088	4
Rick Edwards	21½	5t	1270	3	74	75	75	9	1007	5
Steve Willenborg	19¼	8	910	4	Fall	82	83	5	966	6
Robert Sonnier	2	t	330	9	61	Fall	Fall	10	316	7
Marshall Boyd	1½	13	---	---	---	---	---	---	---	---
Tad Cooper	2	11t	---	---	Pass	104	105	2	---	---
Scott Greenwood	14½	9	---	---	---	---	---	---	---	---
Larry Lollar	½	14	2490	2	---	---	---	---	---	---
Robert McAllister	5	10	---	---	77	83	76	6	---	---
Jeff McClanahan	28	2	2510	1	Fall	---	---	---	---	---
Mike Thompson	21½	5t	---	---	Fall	79	78	8	---	---
GIRLS										
Cali Armstrong	38	1	2000	1	70	68	67	3	1752	
Sandy Wayman	27½	2	1810	2	Fall	71	70	2	1496	2
Janet Caruthers	27¼	3	670	4	56	Fall	53	5	1011	3
Nicole White	20	4	850	3	50	Fall	54	6	894	4
Andi Gibson	2½	5	70	5	65	Fall	63	4	432	5
Karen Caruthers	---	---	---	---	Pass	Fall	73	1	---	---
JUNIOR BOYS										
Jay McClanahan	45	1	2000	2	69	75	Fall	3	2029	1
Jeff Latimer	18½	4	790	6	65	76	74	2	1153	2
Norman Chronister	17	5	940	5	Fall	Pass	63	5	984	3
Kenneth Tanner	12	7	1340	3	49	Fall	51	8	837	4
Brian Swenson	19	2t	750	7	Fall	Fall	46	9	811	5
Lee Mitchell	19	2t	670	9	34	36	36	10	714	6
Wade Comeaux	0	---	670	8	57	62	Fall	6	---	---
Wade Cox	0	---	3980	1	79	85	86	1	---	---
David Chandler	¼	10	1030	4	---	---	---	---	---	---
Mark Blair	16	6	---	---	44	51	61	7	---	---
Scott Scallion	1½	9	550	10	---	---	---	---	---	---
Kenny Vaughn	5	8	---	---	60	69	72	4	---	---
JUNIOR GIRLS										
Jill McClanahan	21½	1	1580	1	5	57	63	1	1606	
Tammy Kirkemier	4½	2	---	---	---	---	---	---	---	---
Lisa Brandon	---	---	320	2	---	---	---	---	---	---

A Winner In Every Event



Featuring

Master Craft

Ski Nautique Boats



11617 N. Central Exp., #138
Forest at Central Dallas, Texas 75243
(214) 369-7036

South Central Region MasterCraft Promotional Boats

Ralph Armstrong

844 Live
Granada, MS 38901
601/226-7884 or 601/226-1765

David W. Stewart

113 Loop B
Kerrville, TX 78028
H - 512/896-3751 or U - 512/896-6000

Buck Brandon

129 West Charlotte
Broken Arrow, OK 74012
918/438-1400 or 918/455-8818

Chip Chipman

2412 Yorktown
Houston, TX 77057
713/961-0689

Ron Douglas

11617 North Central Expwy. #138
Dallas, TX 75243

Robert Farris

712 East Broadway
Cuero, TX 77954
512/275-6403

Terry Eborlant

835 Margret Place
Shreveport, LA 71101
318/869-4108

Ken Hill

1208 South Pine
Cabot, AR 72023
501/843-2369

Richard Gray

P.O. Box 310
106 West Pearl
Granbury, TX 76048

Shannon Killicea

450 16th Street
Tulane, TX 70124
504/488-2202

Randy McShan

5000 Kessler
Fort Worth, TX 76114
817/626-4253 or 817/622-4432

Tyra Morgan

P.O. Box 1132
Vidor, TX 77662
213/269-7647

Bill Stratton

303 Jackson Avenue
Memphis, TN 38151
901/320-2671



Where do you ski?



We ski behind a "2001"



SAMI
HIRSELL



SHAWN
POWERIDGE



JOEL
McCLINTOCK



CINDY TODD



NATHALIE
ROBERGE



MIKE SEIPEL



BRETT
LOHMAN



CARL
WORFIDE



RON SCARPH



LINDI GIDDENS



KODY De TETRA



LUCKY LOUIE



JOHN MONDOR



CINDY BENOIT



JOHN AESCH

Water skiing is important to us, we happen to make our living from it. Ask any one of us about the Ski Nautique "2001" the next time you see us. The variable planing hull works and it will work for you. Your requirements might not be quite as stringent as

ours, but why settle for second best when you can have a "2001"?

Join us, behind a winner, Ski Nautique "2001," the best ski boat in the world!



Correct Craft
ON THE WATERS OF THE WORLD SINCE 1958



P.O. BOX 13389, ORLANDO, FLORIDA 32819 U.S.A. PHONE 305/855-4141 • TELEX 277763

SOUTHEAST
Correct Craft, Inc.
305/887-1965

NEW ENGLAND
Correct Craft Sales, Inc.
603/338-5739

WEST COAST
Correct Craft
916/635-9110

MID-WEST
Correct Craft
919/853-0220

MID-ATLANTIC
Correct Craft, Inc.
609/429-6110

South Central Region Ski Nautique Promotional Boats

Leonard Gurvich

3705 Clifford Drive
Metairie, LA 70002
504/833-8623

Steve Hooper

306 North B Street
Duncan, OK 73533
405/255-3445

Greg Hills

2706 Nueces - UTA
Austin, TX 78705
R - 512/476-8630

John Jackson

P.O. Box 7190
Tyler, TX 75711
214/561-8849

Richard King

3366 South Allegheny
Tulsa, OK 74135
918/749-6366

Northeast Louisiana University

Tom Murphy,
Dean of Student Affairs
Monroe, LA 71209
318/342-2011

Paul Risch

3527 Southshore Drive
Humble, TX 77338
713/852-7799

Dan Rowzee

P.O. Box 1565
Leesville, LA 71446

John Tate

103 Hillwood Drive
Hot Springs, AR 71901
501/767-3488

Northwestern

State University
Box 5597
Natchitoches, LA 71457
Dr. Allen
- 318/357-5375 - off.

Bob Gibson

1102 Laurel Wood Court
Jonesburg, AR 72401
O - 501/932-1561 or
H - 501/935-3897

Ron Douglas

11617 N. Central Expwy.
#138
Dallas, TX 75243

Verlin Cross

2522 Melrose Avenue
Bossier City, LA 71111
O - 318/869-4354

David McNeilly

11134 Court Site Drive
Shreveport, LA 71115
H - 318/797-3603 or
O - 318/683-2859

Jack McClanahan

10718 Brentway Drive
Houston, TX 77070
O - 713/460-5200 or
H - 713/469-2339

Steve Norris

c/o H. Norris Syryp
P.O. Box 962
West Monroe, LA 71291
H - 318/396-8053 or
O - 318/332-6769

Buddy Williams

Route 1, Box 64-C
Mendenhall, MS 39114
R - 601/847-5603 or
B - 601/932-1234 (Betty)

Danny Rowzee

P.O. Box 1565
Leesville, LA 71446
R - 318/238-0821 or
B - 318/238-0139

Glynn Cumberland

Route 3, Box 300-D
Florence, MS 39073
R - 601/845-7180 or
B - 601-960-1878

Billy Reeves

Route 3, Box 61
Florence, MS 39073
R - 601/845-2191

Al Rucker

Route 3, Box 303-D
Florence, MS 39073
R - 601/845-6559 or
B - 601/362-8216

Rick Spell

2391 Barbaro Drive
Bartlett, TN 38134
R - 901/382-4284

Ron Alton

1993 Rio Villa
Houston, TX 77049
713/452-7794

Jay Bennett

Route 1, Box 158
Zachary, LA 70791

Stan Coppock

Box 311
Stillwater, OK 74074
405/372-6159

Jerry Edwards

33 Lakeshore Drive
Marble Falls, TX 78654
512/693-4271

Charles Fontenot

215 Cardinal Drive
Vidor, TX 77662
713/769-3970

Ready to teach
home nursing, first aid,
parenting, child care,
water safety, CPR.

Red Cross: Ready for a new century.



A Division of The American
& Canadian Red Cross Societies

1982 South Central Barefoot Regionals

Date:

August 7 & 8, 1982
Start Time: 8 a.m.

Location:

Beaver Pond Lake — Grandview, Texas.
Tx I-35 to Grandview, west on Hwy. 110
approx. 3 miles to County Road 409. Follow
signs.

Entry Fee:

\$30.00 per person covers all events.
Family plan available.

Entry Deadline:

Postmarked by August 2, 1982.
Late Entry Fee - \$5.00.

Mail Entry To:

Randy Jiles
1101 W. Lone Star
Cleburne, TX 76031.
Make checks payable to -
Beaver Pond Leasing Company.

More Information:

Randy Jiles — 817/641-7781 or
Rick Marr — 214/343-1737.

Awards:

1st, 2nd and 3rd in each event.
Overall in each division.

Camping:

Limited — No hook-ups.
Concessions on site.
Landing strip within walking distance (3000 ft.).

Accommodations:

San Mar Motel - Hwy. 67 West
Cleburne, TX — 817/645-8836
Western Motel - Hwy. 67 East
Cleburne, TX — 817/645-4386
Both Motels approx. 12 miles from site.

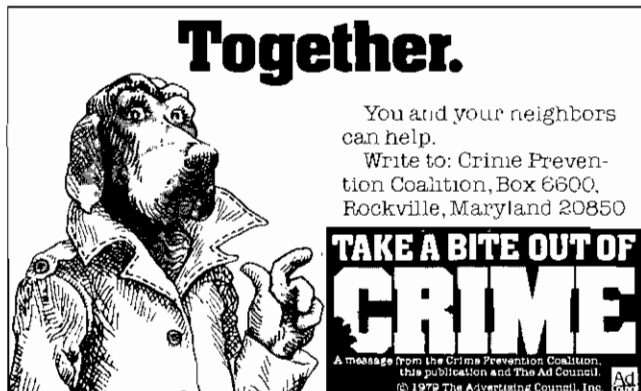

Together.

You and your neighbors
can help.
Write to: Crime Prevention
Coalition, Box 6600,
Rockville, Maryland 20850

**TAKE A BITE OUT OF
CRIME**

A message from the Crime Prevention Coalition,
this publication and The Ad Council.
© 1979 The Advertising Council, Inc. Ad
Council

KYD 1-Round Slalom and 2-Round Trick

Date:

August 14, 1982.

Class:

C.

Location:

I-45 to Ennis, East on Hwy. 85, approx. 12 miles
to stop sign, turn left on 85 for approx. 2½
miles, turn right at ski sign and follow signs.

Entry Requirements:

AWSA Membership. *Only prepaid entries will
be exempt from late fee charges.*

Entry Fee:

\$30 - one event; \$40 - two events.
This fee also covers fee for August 15 KYD
Tournament. All Regular Judges ski free and will
be furnished lunch. First 35 paid entries. Must be
postmarked by August 10. Late fee - \$20.00.

Mail Entry To:

Ron Douglas
11617 N. Central Expwy. #138
Dallas, TX 75243.

Awards:

None - Rating only.

Practice:

August 13 at 2 p.m. \$7.00 for 6 passes.

Camping:

At site - no water, limited electricity for fee.

Accommodations:

Loon Bay Lodge - Hwy. 85 in Seven Points
214/887-6151 (8 miles from site)
Lakeside Inn - South Hwy. 90 in Seven Points
214/887-0995 (8 miles from site)
Best Western - I-45 in Ennis
214/875-9656 (14 miles from site).

Schedule of Events:

ROUND I —

Women Tricks
Men Tricks

ROUND II —

Women Tricks
Men Tricks

Women Slalom
Men Slalom - 34 mph
Men Slalom - 36 mph

KYD 2-Round Slalom and 1-Round Trick

Date:

August 15, 1982.

Class:

C.

Location:

I-45 to Ennis, East on Hwy. 85, approx. 12 miles to stop sign, turn left on 85 for approx. 2½ miles, turn right at ski sign and follow signs.

Entry Requirements:

AWSA Membership. *Only prepaid entries* will be exempt from late fee charges.

Entry Fee:

\$30 - one event; \$40 - two events.

August KYD Tournament fee covers fee for this Tournament. All Regular Judges ski free and will be furnished lunch. First 35 paid entries. Must be postmarked by August 10. Late fee - \$20.00.

Mail Entry To:

Ron Douglas
11617 N. Central Expwy. #138
Dallas, TX 75243.

Awards:

None - Rating only.

Practice:

August 14 -- Time Permitting.
\$7.00 for 6 passes.

Camping:

At site - no water, limited electricity for fee.

Accommodations:

Loon Bay Lodge - Hwy. 85 in Seven Points
214/887-6151 (8 miles from site)
Lakeside Inn - South Hwy. 90 in Seven Points
214/887-0995 (8 miles from site)
Best Western - I-45 in Ennis
214/875-9656 (14 miles from site).

Schedule of Events:

ROUND I —

Women Slalom
Men Slalom - 34 mph
Men Slalom - 36 mph

ROUND II —

Women Slalom
Men Slalom - 34 mph
Men Slalom - 36 mph
Women Tricks
Men Tricks

1982 National Tournament Schedule

WEDNESDAY — Main Site — 7:30:

1. Jr. Girls Slalom
2. Jr. Boys Slalom
3. Women I Slalom
4. Women II Slalom
5. Jr. Girls Jump
6. Jr. Boys Jump

Trick Site —

1. Sr. Men Tricks
2. Women I Tricks
3. Women II Tricks

THURSDAY — Main Site — 7:30:

1. Girls Slalom
2. Sr. Women Slalom
3. Sr. Men Slalom
4. Women I Jump
5. Women II Jump
6. Sr. Men Jump

Trick Site —

1. Jr. Girls Tricks
2. Jr. Boys Tricks
3. Sr. Women Tricks
4. Girls Tricks

FRIDAY — Main Site — 7:30:

1. Men I Slalom
2. Vet. Men Slalom
3. Girls Jump
4. Vet. Men Jump
5. Sr. Women Jump
6. Men I Jump

Trick Site —

1. Boys Tricks
2. Men II Tricks

SATURDAY — Main Site — 7:30:

1. Boys Slalom
2. Men II Slalom
3. Boys Jump
4. Men II Jump

Trick Site —

1. Men I Tricks
2. Vet. Men Tricks

SUNDAY — Main Site — 7:30:

1. Open Women Slalom
2. Open Men Slalom
3. Open Women Tricks
4. Open Men Tricks
5. Open Women Jump
6. Open Men Jump

Garden Valley 3-Round Slalom and 2-Round Trick

Date:

August 28 & 29, 1982.

Location:

Garden Valley Sports Resort.
Interstate 20 at Hwy. 110 exit (Stuckey's). Go South to FM Rd. 1995, turn right, and continue about 1 mile to entrance on left.

Class:

C

Entry Requirements:

- Entry fee: \$26 one event, \$32 two events.
- Deadline. Postmark by August 1
- Late fee: \$20.00.
- Limited to first 35 paid entries.
- AWSA Membership.

Divisions:

All

Awards:

Merchandise - 1st, 2nd and Best Male and Female Overall. Placement based on single best performance.

Accommodations:

Camping available in designated area. KOA located 4 miles from site. Concessions, restrooms with showers at site.

Mail Entry To:

Garden Valley 3-Rd. Slalom - 2-Rd. Jump.
Route 2, Box 501, Lindale, TX 75771.

Schedule of Events:

Saturday, 8:00 a.m.	Sunday, 8:00 a.m.
SLALOM Rd. 1	SLALOM Rd. III
Men II	Vet. Men
Women	Sr. Men, Sr. Women
Men I	Girls
Boys	Jr. Boys
Vet. Men, Sr. Men	Jr. Girls
Sr. Women	TRICK -
Girls	Men II
Jr. Boys	Women
Jr. Girls	Boys
JUMP Rd. 1 -	JUMP Rd. 2 -
Women	Men I
Jr. Boys	Men II
Jr. Girls	Sr. Women
Boys	Girls
Girls	Sr. Men
Men I, Men II	Sr. Men
Sr. Men, Vet. Men	Vet. Men
Sr. Women	
SLALOM Rd. 2 -	
Same Order as Round 1	



Ken White Water Ski School

All skiing done on a private lake.

Club house and sleeping quarters air conditioned with ping-pong, foos ball, and color T.V.



KEN WHITE, former World Champion, current Senior Men's National Champion. Eighteen years of show skiing experience, including Cypress Gardens, Florida, National Barefoot Champion and National Slalom Record Holder.

P. O. BOX 162 • BYNUM, TEXAS 76631
PHONE (817) 623-4368

Identify Yourself and Your Sport

with Water Frame's Custom
License Plate Frames



W-1

B-1

All frames are Triple-Chrome Plated with Baked-On Enamel Paint (White on Blue Lettering) - Will fit all makes and models.

Prices include Shipping and Handling

Quantity	1	\$6.95	W-1	Waterskiing
Prices	2	\$9.95	B-1	Barefootin
	3	\$13.95		
	4	\$17.95		

Please identify frames desired, and send check or money order to:

Water Frames, Inc.
P.O. Box 233
Thiensville, WI 53092

Texas State Novice Championships

Sponsor:
Aqua Gardens.

Date:
August 28 & 29, 1982.

Location:
5 Miles North of Centerville, Texas, or
10 Miles South of Buffalo, TX, on U.S. Hwy. 75.
(Halfway between Houston and Dallas).

Mail Entries To:
Ron Alton
19939 Rio Villa, Houston, TX 77049
Phone: 713/452-7794
Checks payable to Aqua Gardens.

Awards:
1st, 2nd, 3rd, Plus Merchandise.
1st Overall Male and Female.

Accommodations:
Fiesta Motel - Centerville, TX
214/536-2183
Campbell Motel - Buffalo, TX
214/322-4299.

Practice:
Friday afternoon, August 27, 1982.

Divisions:

Beginner Men - all ages
Slalom: up to 5½ at 30 mph
Tricks: up to 750 points
Jump: up to 50 feet
Beginner Women - all ages
Slalom: up to 5½ at 28 mph
Tricks: up to 400 points
Jump: up to 40 feet
Novice Men - all ages
Slalom: up to 5½ at 34 mph
Tricks: up to 1500 points
Jump: up to 85 feet
Novice Women - all ages
Slalom: up to 5½ at 32 mph
Tricks: up to 900 points
Jump: up to 70 feet.

Schedule of Events:

Sat., Aug. 28, 8 a.m.	Sun., Aug. 29, 8 a.m.
Beg. Men Slalom	Novice Men Slalom
Beg. Women Slalom	Nov. Women Slalom
Beg. Men Tricks	Noov. Men Tricks
Beg. Women Tricks	Nov. Women Tricks
Beg. Men Jump	Nov. Men Jump
Beg. Women Jump	Nov. Women Jump

All skiers who exceed class limits will be disqualified but can get ratings signed. Any skier who skis out of Beginner Division may pay \$5.00 and ski in Novice Division on Sunday.

**Aqua
& Gardens**
WATER SKI SITE



* Private Lake
* Limited
Enrollment
* Write for
Brochure

* SLALOM

* TRICKS

* JUMP

* BAREFOOT

* SAILBOARD

(713) 452-7794

19939 RIO VILLA
HOUSTON, TEXAS 77049

(214) 536-2656

KYD 3-Round Slalom and 1-Round Trick

Date:

September 11, 1982.

Class:

C

Location:

I-45 to Ennis. East on Hwy. 85, approx. 12 miles to stop sign, turn left on 85 for approx. 2 1/2 miles, turn right at ski sign and follow signs.

Entry Requirements:

AWSA Membership. *Only prepaid entries will be exempt from late fee charges.*

Entry Fee:

\$28 — First 35 paid entries.

All Regular Judges or Scorers who help with complete tournament ski free and are furnished lunch. Late fee — \$10.00

Mail Entry To:

Ron Douglas
11617 N. Central Expwy. #138
Dallas, TX 75243

Awards:

None - Rating only

Practice:

September 10 at 2:00 p.m.
\$7.00 for 6 passes.

Camping:

At site - no water, limited electricity for fee.

Accommodations:

Loon Bay Lodge Hwy. 85 in Seven Points
214/887-6151 (8 miles from site)
Lakeside Inn - South Hwy. 90 in Seven Points
214/887-0995 (8 miles from site)
Best Western - I-45 in Ennis
214/875-9656 (14 miles from site)

Schedule of Events:

Saturday - September 11 - 8:00 a.m.

ROUND I —

Women Slalom
Men Slalom - 34 mph
Men Slalom - 36 mph

ROUND II —

Women Slalom
Men Slalom - 34 mph
Men Slalom - 36 mph
Women Tricks
Men Tricks

ROUND III —

Women Slalom
Men Slalom - 34 mph
Men Slalom - 36 mph



S.C.R. Reflections



Southwest MasterCraft Inc.



The Dealers with the record setting Master Craft Power Slot

All Current World Records Are Set Behind a Power Slot

Ardmore Marine
Ardmore, Oklahoma
(405) 223-9400

Arkansas Master Craft
Hot Springs, Arkansas

Dallas Correct Craft
Dallas, Texas
(214) 369-7036

Cary's Marina
Breckenridge, Texas
(817) 559-2720

The Boat Shop
Austin, Texas
(512) 345-3744

Allen's Marine
San Antonio, Texas

Southwest Ski Boats
Vidor, Texas
(713) 769-7647

Hanna Competition Sports
Shreveport, Louisiana
(318) 222-1131

Houston Correct Craft
Houston, Texas
(713) 926-4915

Southwest Master Craft Inc.
11617 N. Central Expressway, #138
Dallas, Texas 75243
(214) 368-0837